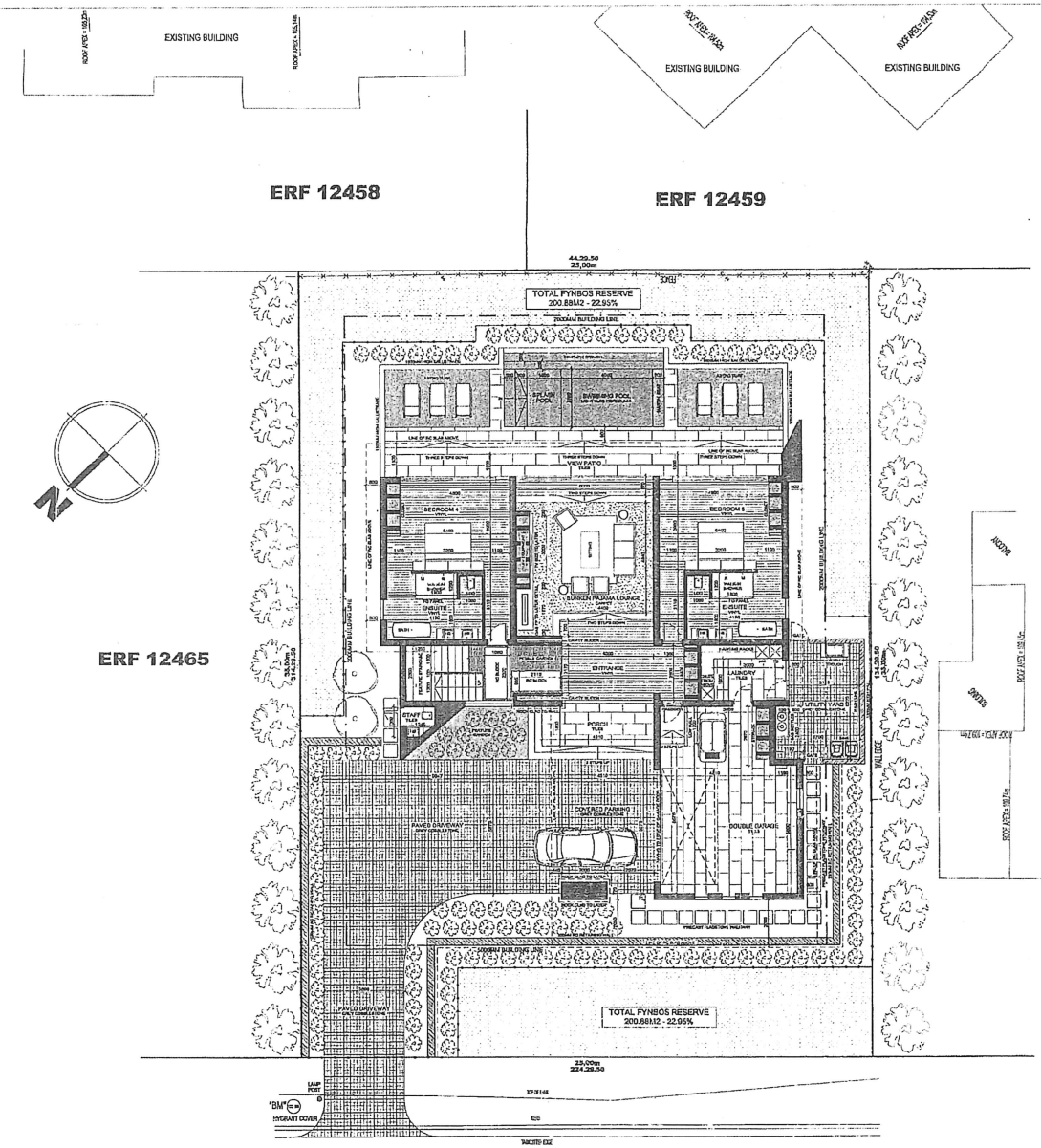

ENTRANCE STOREY
SCALE 1:100

APPROVAL STAMP

AREA SCHEDULE	
ERF	
FOOTPRINT AND COVERAGE	
MINIMUM FYNBOS RESERVE	
FYNBOS RESERVE	
ENTRANCE STOREY	
GARAGES	
FIRST STOREY	
TOTAL	

ALL WORK IS TO BE IN ACCORDANCE WITH THE NA
REGULATION SANS 10400 CODE OF PRA
THE CONTRACTOR IS TO VERIFY ALL LEVELS, MEAS
NOTES BEFORE CONSTRUCTION PROCEEDS OR ANY
DRAWINGS ARE NOT TO BE USED TO ANY OTHER PUR
INTENDED FOR.
ALL WORK AND SPECIFICATIONS ARE TO BE EXECUTE
PLAN.
ANY ERRORS, DISCREPANCIES OR OMISSIONS TO BE
ARCHITECTS IMMEDIATELY.
ALL LEVELS, DIMENSIONS, POSITIONS AND NO. OF STE
ON SITE BEFORE ANY WORK COMMEN
NO DRAWINGS MUST BE SCALED.
DRAWINGS ARE TO BE READ IN CONJUNCTION WITH
CONSULTANT'S PLANS WERE APPLIC
CONTRACTORS WILL BE HELD RESPONSIBLE FOR THE
CUT OF WORKS AND ANY DEBRIS AS TO THE ACCU
PIPES OR LINES ARE TO BE REPORTED TO THE ARCH
NO PART OF THE BUILDING MAY ENCROACH THE B

NOTES / CHANGES

OWNER / POWER OF AT

NEW HOUSE FOR
MR. AND MRS. BAL
ERF 12464, PEZULA GOLI
KNYSNA

DATE: 2019/04/1
DRAWING NO: SVA/2018/
REVISION: 2019/04
SCALE: 1:100

STUDIOVI

EXALON 83CC T/A STUDIOVISION
DIRECTORS / T JOYCE & N V
SACAP PRACTICE REGISTRATI
PROFESSIONAL ARCHITECT / S
1 EAGLES WAY, THE HEADS, KN
PO BOX 3009, KNYSNA,
WWW.STUDIOVISION.C
INFO@STUDIOVISION.C
CONTACT NUMBER / 082 5

Registered with the South African Council for the Archite
Members of the South African Institute of Arc
Members of the Green Building Council South

Studiovision Architects © 2018. Copyr

CONCEPT HOUSE FOR MR. & MRS. BALOPI | ERF 12464, PEZULA GOLF ESTATE, KNYSNA

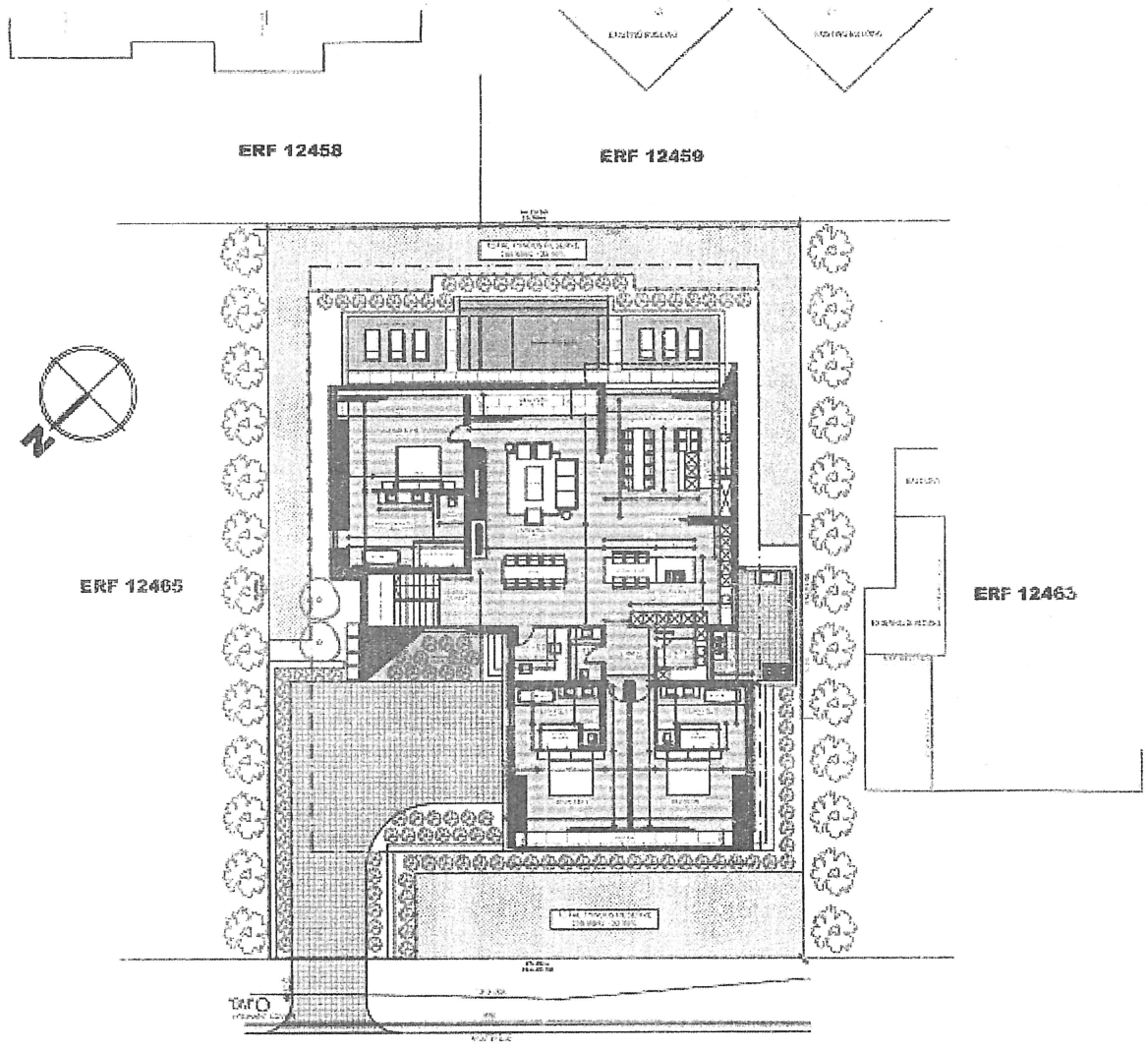

FIRST STOREY
SCALE 1:100

AREA SCHEDULE	M2	%

NOTES / CHANGES	DATE

OWNER / POWER OF ATTORNEY

NEW HOUSE FOR
MR. AND MRS. BALOPI
ERF 12464, PEZULA GOLF ESTATE
KNYSNA

DATE: 2016/04/17
DRAWING NO: SVA/2016/BAL12464
REVISION: 2016/04/17
SCALE: 1:100

STUDIOVISION

CONCEPT HOUSE FOR MR. & MRS. BALOPI | ERF 12464, PEZULA GOLF ESTATE, KNYSNA

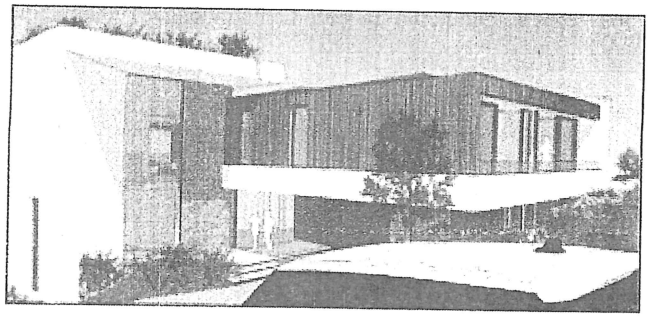

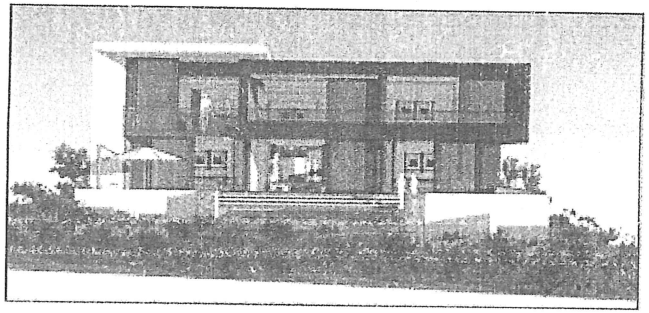

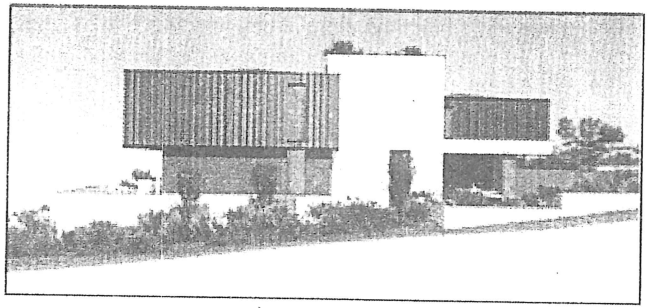

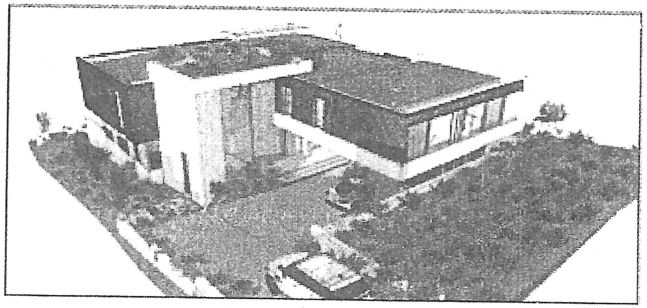

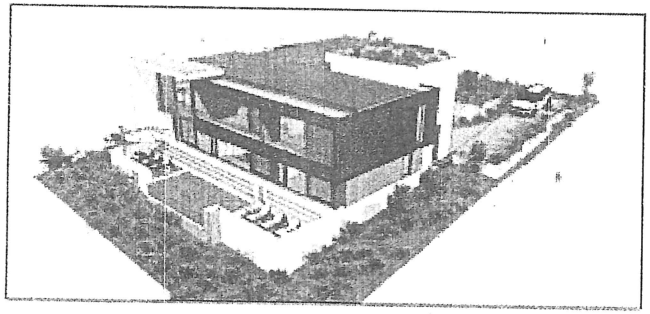

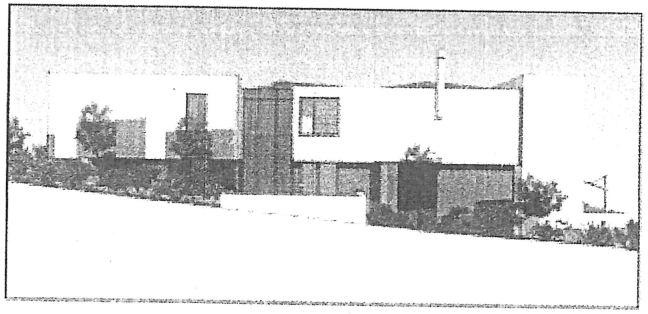

AREA SCHEDU

NOTES / CRIA

OWNER / POWER

NEW HOI
MR. AND MI
ERF 12464, PEZUI
KNYS

DATE: 20
DRAWING NO: SV
REVISION:
SCALE:

STUI

PERSPECTIVES
SCALE 1:100

CONCEPT HOUSE FOR MR. & MRS. BALOPI | ERF 12464, PEZULA GOLF ESTATE, KNYSNA