3 BEDROOM DUPLEX + JACUZZI + PRIVATE GARDEN – TYPE 02

Ground Floor	sqm	sqft
Suite Area	98	1,058
Terrace Area	142	1,527
Total Area	**240**	**2,585**

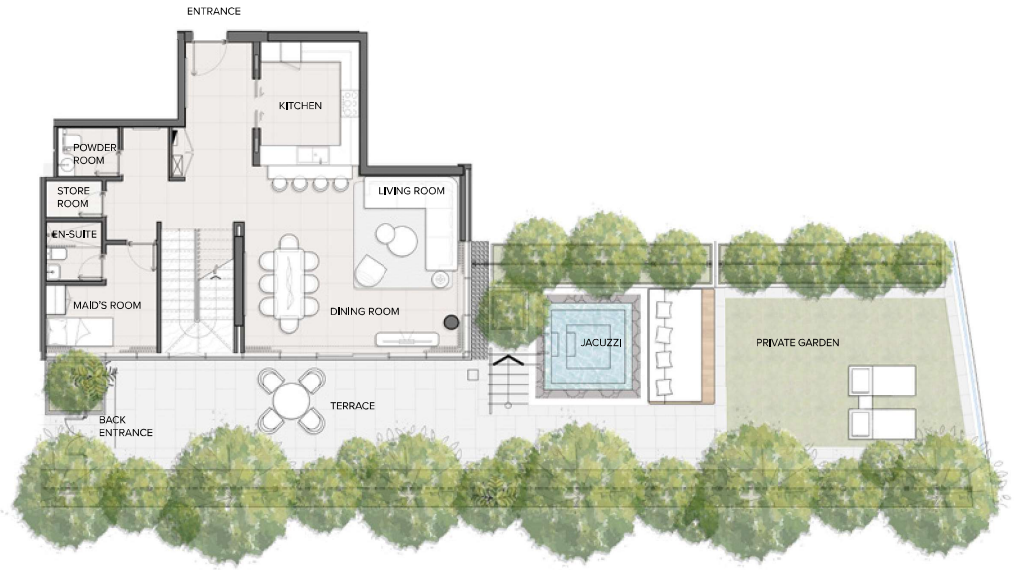

GROUND FLOOR

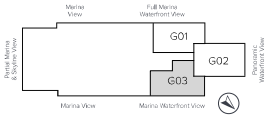

Disclaimer: Any images and visualizations contained herein are provided for illustrative and marketing purposes only. All information contained herein is subject to change without notice and without liability and only the information contained in the Final Sales and Purchase Agreement entered into between the Developer and Buyer will have any legal effect. All drawings and dimensions are approximate. Drawings are not to scale and subject to change without notice. The Developer reserves the right to make revisions. The units are taken from the typical floor of a building and dimensions of the units, balcony and the size of columns may vary depending on the floor level and orientation of the unit within the building to comply with the building authority regulations. E&OE

Résidences Du Port, Autograph Collection Residences are not owned, developed or sold by Marriott International, Inc. or its affiliates ("Marriott"). RM PRIME MARINA HOLDING LTD and Prime Marina Property Developers LLC use the Autograph Collection Residences marks under a license from Marriott, which has not confirmed the accuracy of any of the statements or representations made herein.

3 BEDROOM DUPLEX – TYPE 02

First Floor	sqm	sqft
Suite Area	106	1,141
Terrace Area	10	109
Total Area	**116**	**1,250**

Total Area	sqm	sqft
Suite Area	204	2,199
Terrace Area	152	1,636
Total Area	**356**	**3,835**

FLOOR 1

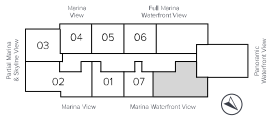

Disclaimer: Any images and visualizations contained herein are provided for illustrative and marketing purposes only. All information contained herein is subject to change without notice and without liability and only the information contained in the Final Sales and Purchase Agreement entered into between the Developer and Buyer will have any legal effect. All drawings and dimensions are approximate. Drawings are not to scale and subject to change without notice. The Developer reserves the right to make revisions. The units are taken from the typical floor of a building and dimensions of the units, balcony and the size of columns may vary depending on the floor level and orientation of the unit within the building to comply with the building authority regulations. E&OE

Résidences Du Port, Autograph Collection Residences are not owned, developed or sold by Marriott International, Inc. or its affiliates ("Marriott"). RM PRIME MARINA HOLDING LTD and Prime Marina Property Developers LLC use the Autograph Collection Residences marks under a license from Marriott, which has not confirmed the accuracy of any of the statements or representations made herein.