

Single Storey

- 110m<sup>2</sup> Built Area
- 44m<sup>2</sup> Double Garage
- 13m<sup>2</sup> Covered Terrace
- 167m<sup>2</sup> Total Built Area
- 6m<sup>2</sup> Open Drying Yard

SITE NUMBER & AREA - CYCAD CLOSE  
03 - 334m<sup>2</sup> - Open Site Area Remaining - 167m<sup>2</sup>

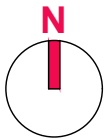

Ground Floor Plan (Scale 1:100 @ A3)

ANNEXURE C

Project Title:  
ARBOUR ESTATE  
GEORGE, WESTERN CAPE

All work to be done from figured dimensions only. All work must comply with the SABS SANS 10400, the SA National Building Regulations and relevant SA National Standards. All dimensions and levels to be confirmed on site prior to the commencement of work, before producing shop drawings or manufacturing of any component, and on site before ordering of any component. All dimensional discrepancy to be reported to Robert Silke & Partners. Information contained in this drawing remains the intellectual property of Robert Silke & Partners and is subject to copyright

Drawing Title:  
Typical Type A5  
Cycad Close  
Ground Floor

Drawing Scale:  
1:100

**Robert Silke & partners**

Robert Silke & Robert McGiven in partnership

Robert Silke is a registered PrArch with SACAP - Reg. No. 20900  
Robert McGiven is a registered PrArch with SACAP - Reg. No. 6934

  
SIGNATURA

  
arbour  
NATURE ESTATE