

Single Storey

106m² Built Area
41m² Double Garage
12m² Covered Terrace
5m² Covered Drying Yard

164m² Total Built Area

SITE NUMBER & AREA - ROOIKRANS CLOSE
10 - 372m² - Open Site Area Remaining - 208m²

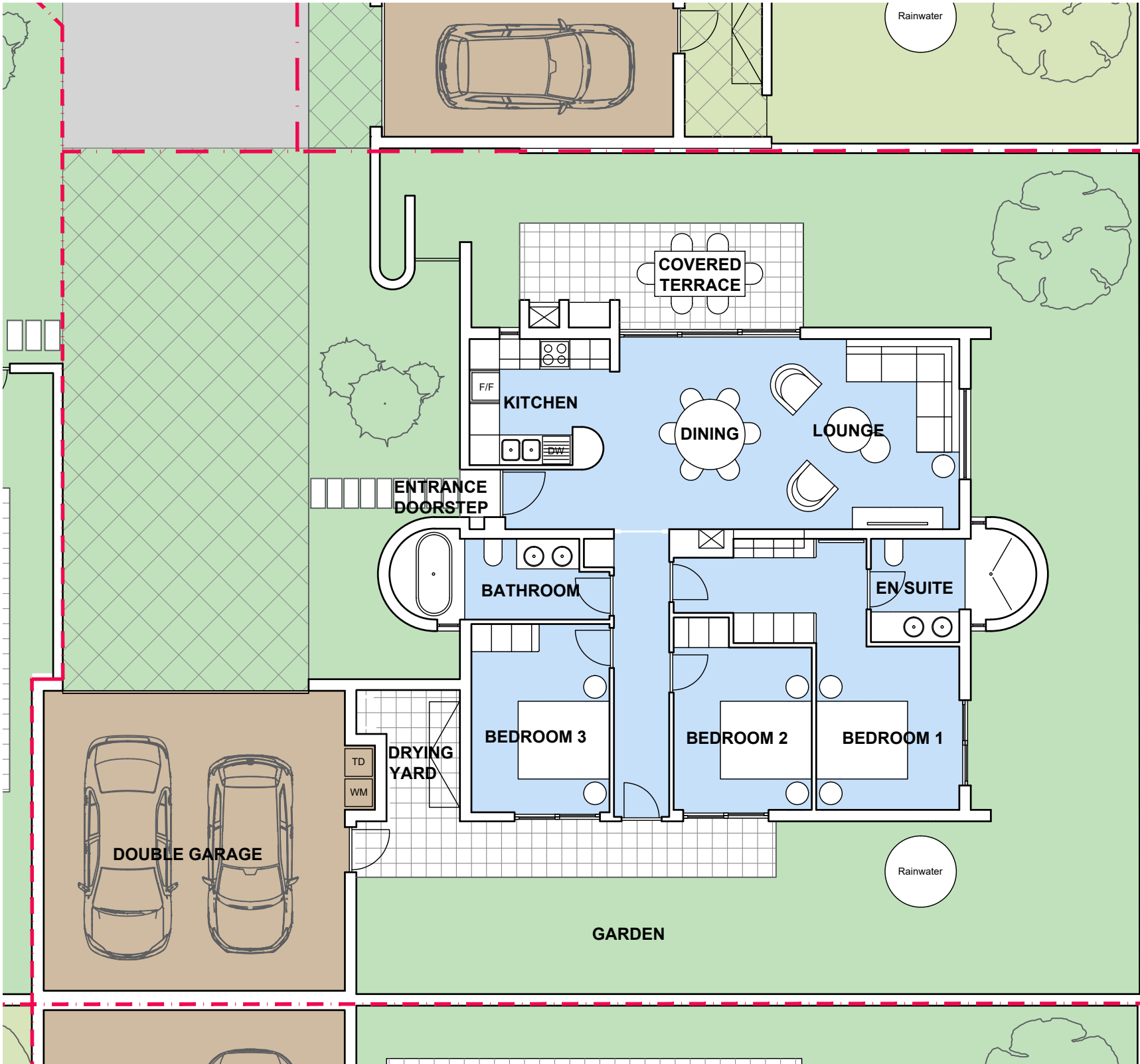

Ground Floor Plan (Scale 1:100 @ A3)

ANNEXURE C

Project Title:
ARBOUR ESTATE
GEORGE, WESTERN CAPE

All work to be done from figured dimensions only. All work must comply with the SABS SANS 10400, the SA National Building Regulations and relevant SA National Standards. All dimensions and levels to be confirmed on site prior to the commencement of work, before producing shop drawings or manufacturing of any component, and on site before ordering of any component. All dimensional discrepancy to be reported to Robert Silke & Partners. Information contained in this drawing remains the intellectual property of Robert Silke & Partners and is subject to copyright

Drawing Title:
Typical Type A3
Rooikrans Close
Ground Floor

Drawing Scale:
1:100

**Robert Silke
& partners**

Robert Silke & Robert McGiven in partnership
Robert Silke is a registered PrArch with SACAP - Reg. No. 20900
Robert McGiven is a registered PrArch with SACAP - Reg. No. 6934

SIGNATURA

arbour
NATURE ESTATE