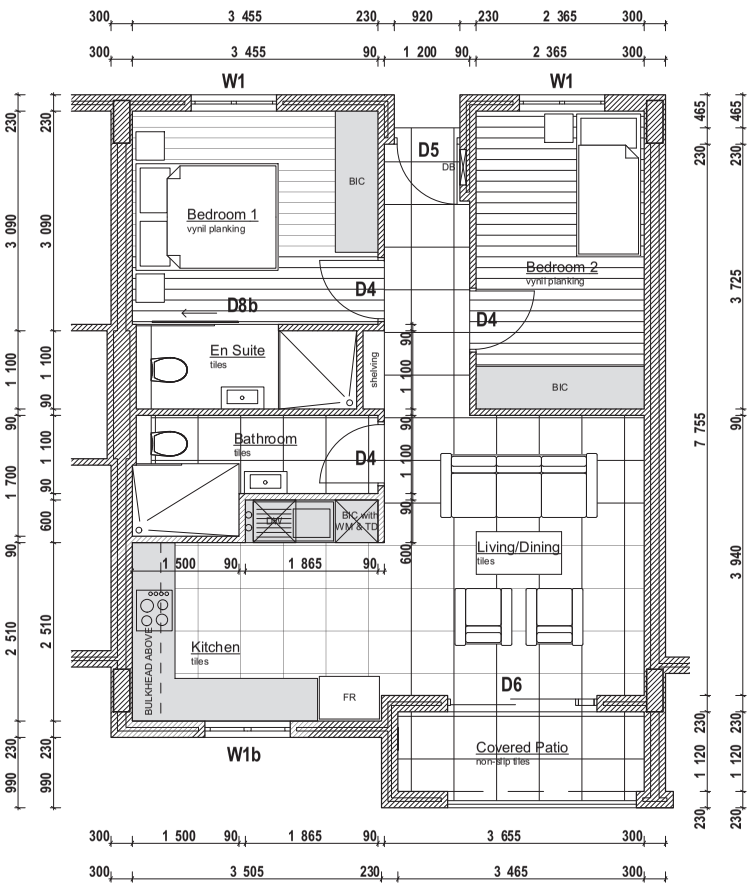

UNIT TYPE A2

Unit :	66.0 sqm
Balcony :	5.2 sqm
Total :	71.2 sqm

NOTES

ALL WORK TO BE CARRIED OUT STRICTLY IN ACCORDANCE WITH MUNICIPAL REGULATIONS.
FIGURED DIMENSIONS TO BE TAKEN IN PREFERENCE TO SCALING DRAWINGS.
ALL RELEVANT DETAILS, LEVELS, DIMENSIONS TO BE CHECKED ON SITE BEFORE COMMENCEMENT OF WORK.
ALL DRAWINGS TO BE CHECKED BY THE MAIN CONTRACTOR AND ANY DISCREPANCIES ON DRAWINGS OR BETWEEN THE DRAWINGS ARE TO BE REFERRED TO THE ARCHITECT.
STRUCTURAL STABILITY, WATERPROOFING, GENERAL WORKMANSHIP AND MATERIALS AND THE CORRECT APPLICATION OF THE NATIONAL BUILDING REGULATIONS SANS 10400 IS THE RESPONSIBILITY OF THE MAIN CONTRACTOR.
THE CONTRACTOR MUST ACQUAINT HIMSELF WITH CONDITIONS ON SITE AND ANY QUERIES IN THIS REGARD MUST BE DIRECTED TO THE AUTHORS OF THIS DOCUMENT
THIS DRAWING IS PROTECTED BY THE COPYRIGHT ACT NO. 63 OF 1965 AND MAY NOT BE USED WITHOUT PERMISSION OF THE ARCHITECT..

REVISIONS

No.	DATE	DESCRIPTION

ARCHITECT

Unit 1, First Floor, Heritage Square,
c/o Water & Gladstone Streets,
Durbanville 7550

P O Box 2718, Durbanville 7551
www.hdvarch.co.za

+27 21 975 6391 T
+27 21 975 6392 F
+27 82 465 912 M
info@hdvarch.co.za E

SACAP REG. No: 2759

PROJECT

PROPOSED APARTMENTS ON ERF 17360 DURBANVILLE CAPE TOWN

DESCRIPTION

LAYOUT PLAN UNIT TYPE A2

DATE	SCALE
2019-04-18	1:50 on A2

SKETCH	FOR INFORMATION	COUNCIL	CONSTRUCTION

DRAWN: C BAMBERGER

CHECKED: C BAMBERGER

DRAWING: 1322/531