W01	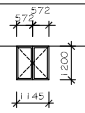	W02	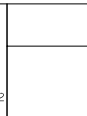	W03		SD1	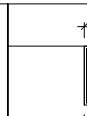	D1	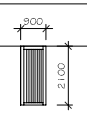
QTY	7	QTY	1	QTY	1	QTY	1	QTY	2
TYPE	Hardwood timber door	TYPE	Hardwood timber door	TYPE	Hardwood timber door	TYPE	Powder coated bronze aluminium door	TYPE	30 min fire rated hardwood door
PANE	4mm monolithic annealed clear glass	PANE	4mm monolithic annealed clear glass	PANE	5mm toughened safty glass	PANE	5mm toughened safety glass		

DOOR & WINDOW SCHEDULE

Scale 1:100

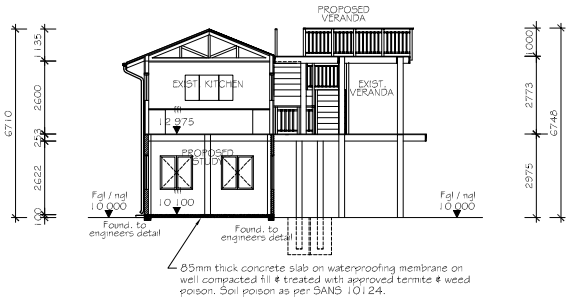

SECTION A-A

Scale 1:100

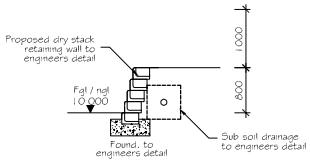

SECTION B-B

Scale 1:50

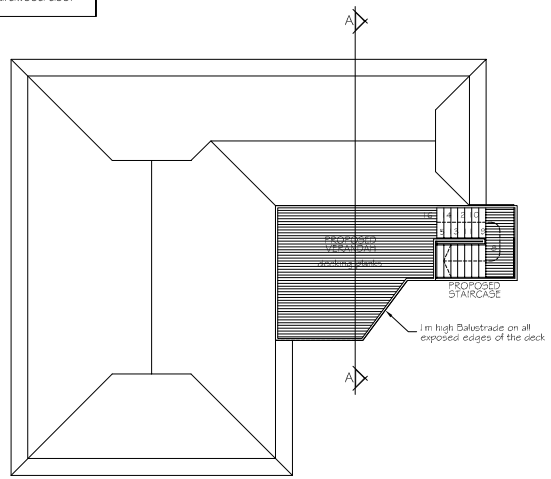

ROOF STOREY PLAN

Scale 1:100

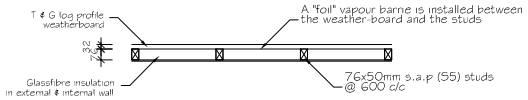

WALL DETAIL

Scale 1:20

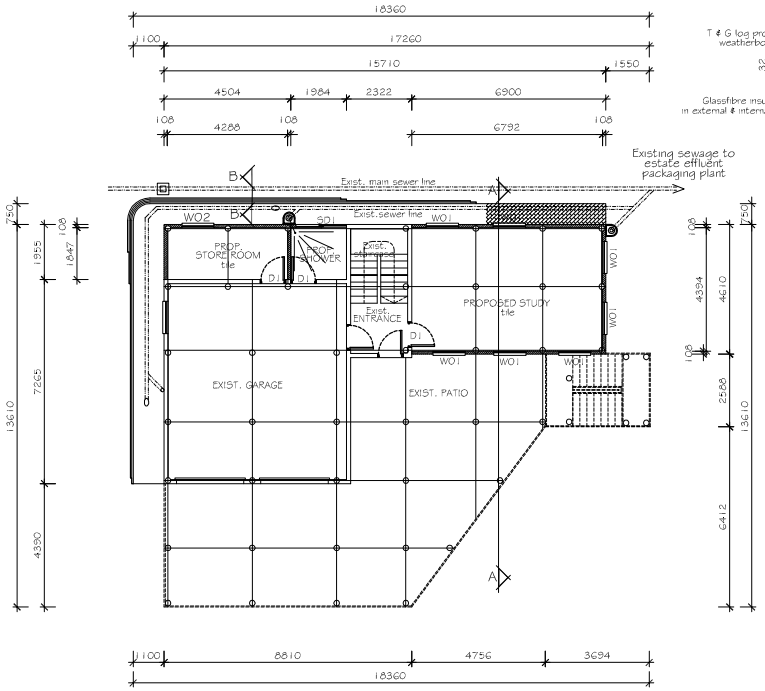

GROUND STOREY PLAN

Scale 1:100

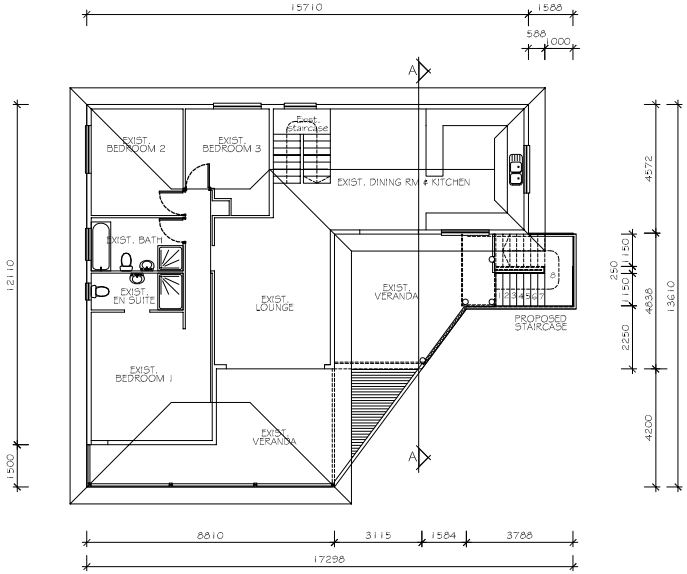

FIRST STOREY PLAN

Scale 1:100

NOTES:

All heights, levels and dimensions to be checked on site. All work to be in accordance with sans 10400 and to comply with local authority bylaws.All materials to be SABS approved.This drawing is not to be scaled, figured dimensions to apply at all times.

FOUNDATIONS:

All foundation to engineers details unless indicated.

WATERPROOFING:

DPC thickness : 375 micron ,
DPM thickness : 250 micron .
DPC to be built in , even if not shown explicitly on drawings.

FLOORS:

85mm thick concrete slab with one layer of mesh ref 193, 25 mm cover to the top of the slab on 250 micron polythene waterproof membrane on well compacted fill & treated with approved termite & weed poison. Soil poison as per SANS 10124.

TIMBER WALLS:

External Panels:
50 x76mm s.a.p. (SS) treated CCA Studs (upnights) are at 600 centres .Cladding is 32 x 100 T & G log profile weather-board, fastened horizontally to each stud with 2 x 56mm long stainless steel brad nails.A "foil" vapour barrier is installed between the weather-board and the studs.Each panel is crossed braced and checked into the studs and noggins.

INTERNAL PANELS:
50 x76mm s.a.p. (SS) treated CCA Studs (upnights) are at 600 centres .Cladding on both sides 9mm plasterboard.

PROPOSED RETAINING WALL, ALTERATIONS & ADDITIONS
in
MILKWOOD DUNES
(BUILDING No 13)
on
REM OF PTN 8 THE FARM PORT UMZINTO
No:6230. KELSO, ABRAMS ROAD.

owners signature

AMG ARCHITECTURAL DESIGNS
Director: Anne-Marie Graaf
Tel: 039 976 04 13 - Cell: 082 515 2168
Email: amgraaf@xnet.co.za
130 Scott Street, Scottburgh

ANN	15-08-19	DRG. NO. K346	Page 1 of 2
Rev. by	Date	Discription	

Drawing title : Floor plan, section & schedule