

site plan

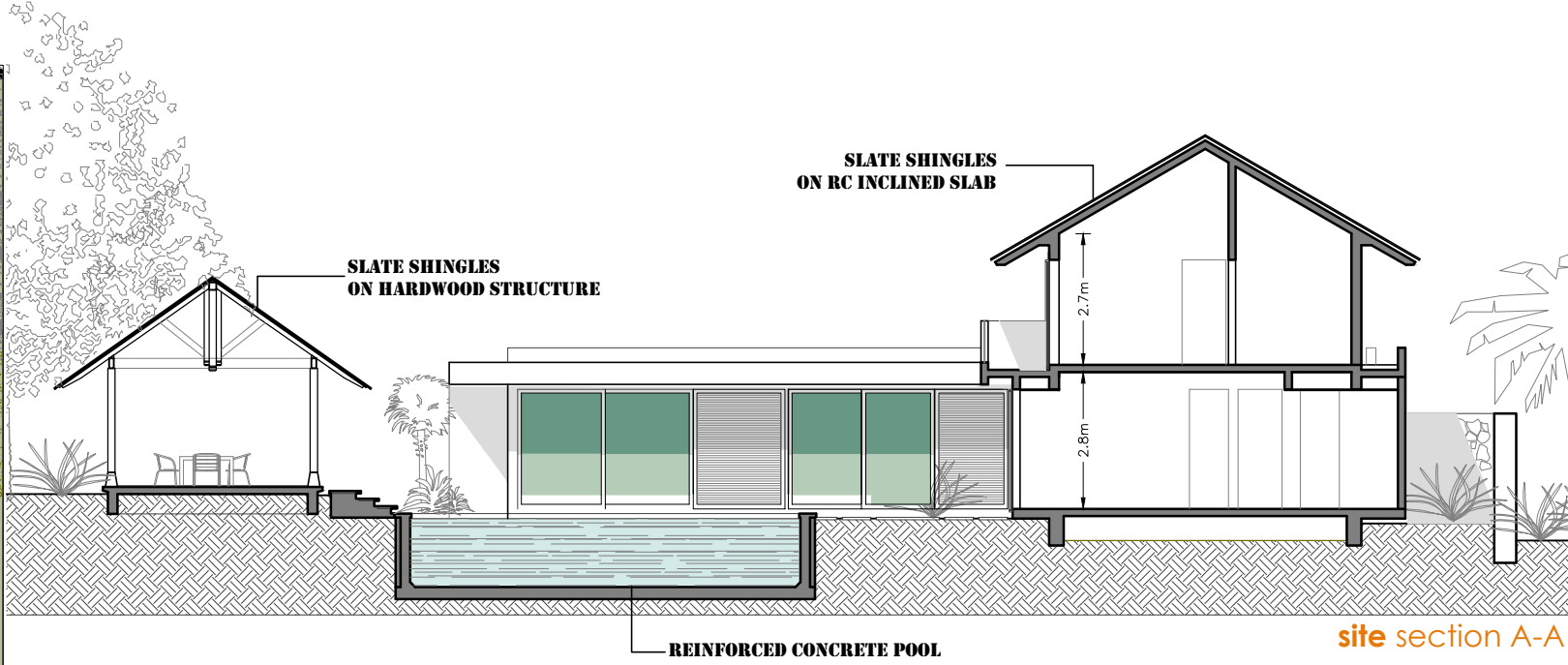

site section A-A



master plan
scale 1:1,000



MARGUERY EXCLUSIVE VILLAS
— CONCIERGE & RESORT —
MAURITIUS

Maître d'Ouvrage :
MABEREVA LTD
C/o Axis Corporate Consultants Ltd.
2nd Floor The Axis, 26 Cybercity
EBENE 72201
Mauritius
t - 403 2500

Architecte :
taktik architects co. ltd.
Royal Road,
TAMARIN
Mauritius
t - 483 6572
e - taktik@orange.mu

Land concept Ltd
architecte paysagiste dplg

Paysagiste :
Land Concept Ltd.
No.5 Morcellement "La Falaise"
TAMARIN
Mauritius
t - 483 1452

ETWARO & ASSOCIATES **apave**

Bureau de Contrôle :
Apave Indian Ocean Ltd.
20, Palmerstone Road
PHOENIX
Mauritius
t - 696 8250

Maître d'Œuvre :
Etwaro & Associates Ltd.
15, Leclézio Street
CUREPIPE
Mauritius
t - 676 3333

échelle & format 1:150 @ A3	date 22/10/14	référence 28/01a
--------------------------------	------------------	---------------------

Prestige - lot 28

© COPYRIGHT This drawing is copyright and remains the property of taktik architects co. ltd. Any reproduction is forbidden without latter's permission.

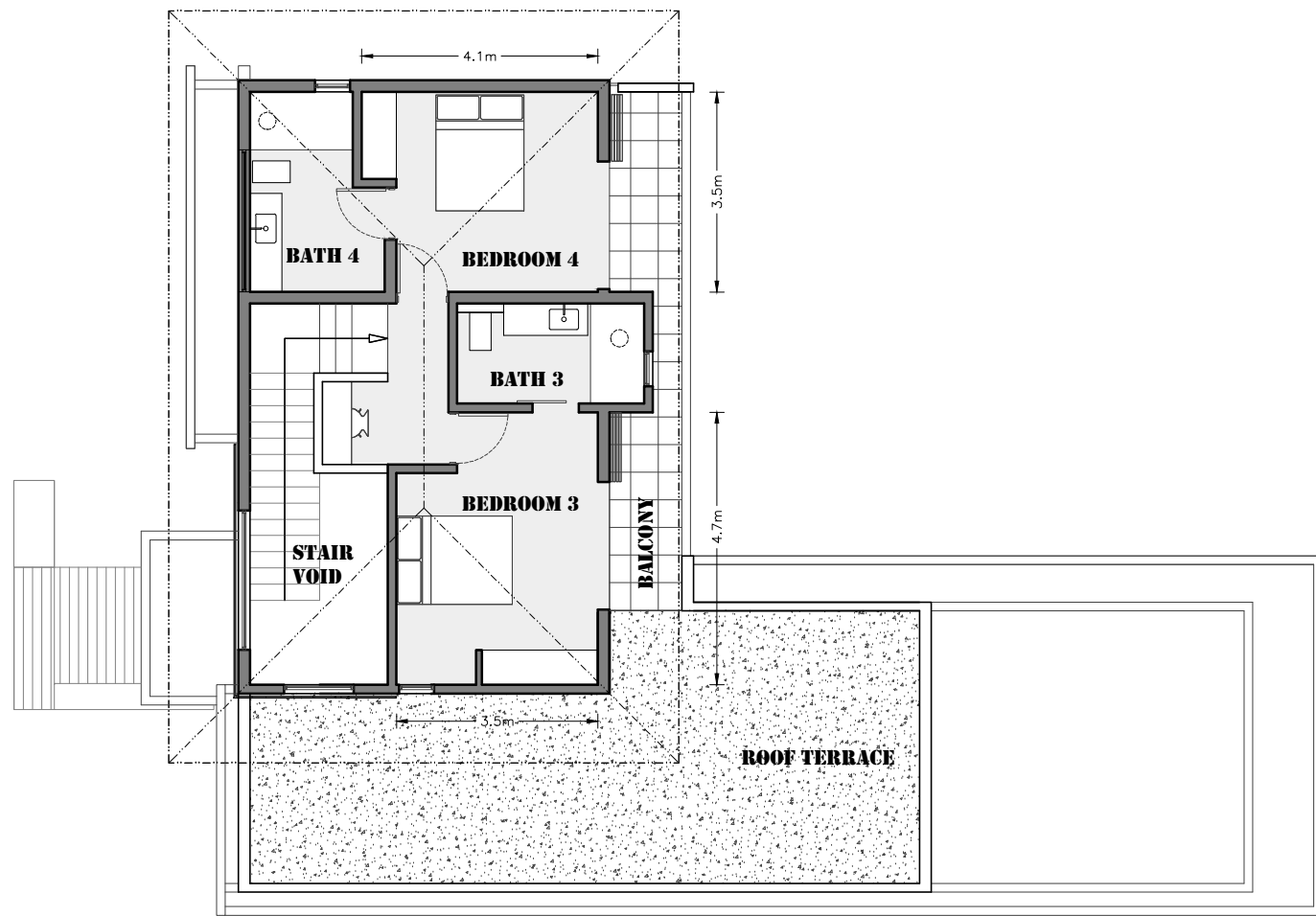

first floor plan

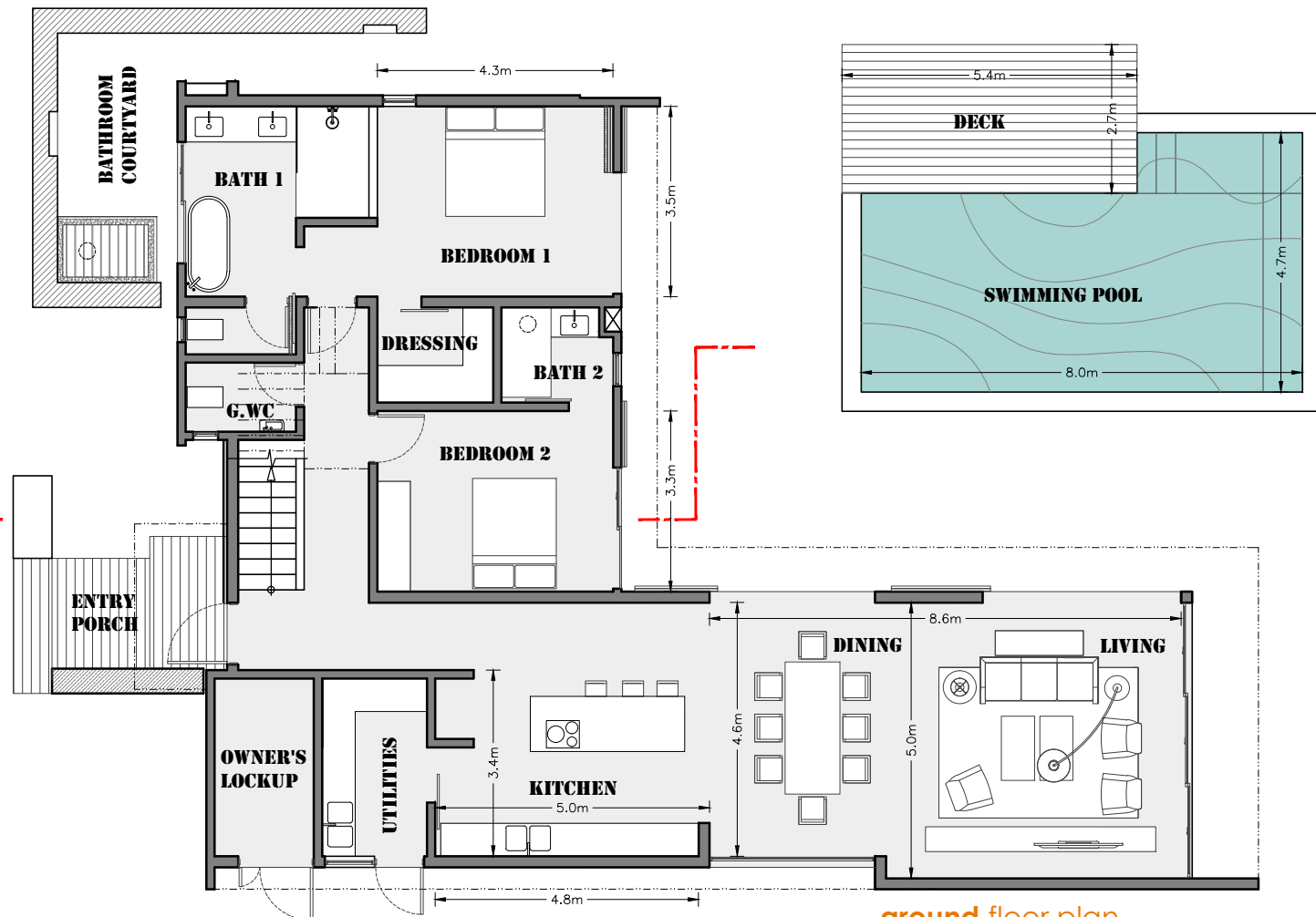

ground floor plan

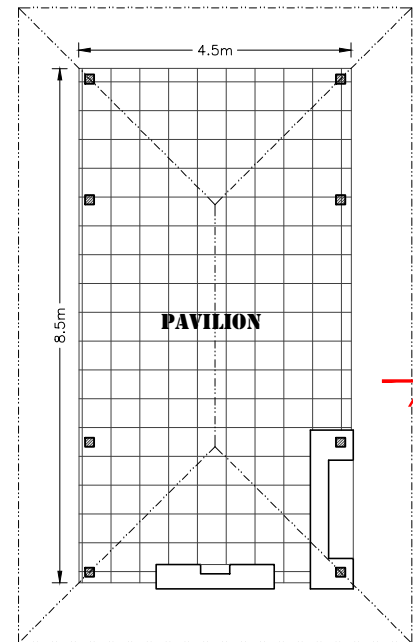

TOTAL SURFACE DE VIE 248

TOTAL SURFACE DE VIE INTERIEURE* 194

living	27
dining	15
kitchen	22
utilities	6
owner's lockup	6
guest toilets	3
bedroom 1	16
bathroom 1	11
dressing	4
bedroom 2	14
bathroom 2	3
bedroom 3	15
bathroom 3	6
bedroom 4	13
bathroom 4	7
circulation**	26

TOTAL SURFACE DE VIE EXTERIEURE*** 54

pavilion	39
verandah & balcony	10
entry porch	5

TOTAL SURFACE CONSTRUITE**** 353

villa & pavilion (surface de vie + construite)	303
deck	18
pool	32

* net area of internal spaces

** includes lobby, stairs, circulation spaces, door threshold...

*** net area of external covered spaces

**** gross area of built spaces, including roof terraces



MARGUERY EXCLUSIVE VILLAS
— CONCIERGE & RESORT —
MAURITIUS

Maître d'Ouvrage :

MABEREVA LTD

C/o Axis Corporate Consultants Ltd.
2nd Floor The Axis, 26 Cybercity
EBENE 72201
Mauritius

† - 403 2500

Architecte :

taktik architects co. ltd.

Royal Road,
TAMARIN
Mauritius

† - 483 6572

e - taktik@orange.mu

Land concept Ltd
architecte paysagiste dplg

Paysagiste :

Land Concept Ltd.

No.5 Morcellement "La Falaise"
TAMARIN
Mauritius

† - 483 1452

ETWARO & ASSOCIATES **apave**

Bureau de Contrôle :

Apave Indian Ocean Ltd.

20, Palmerstone Road
PHOENIX
Mauritius

† - 696 8250

Maître d'Œuvre :

Etwaro & Associates Ltd.

15, Leclézio Street
CUREPIPE
Mauritius

† - 676 3333

échelle & format
1:125 @ A3

date
22/10/14

référence
28/02 c

Prestige - lot 28

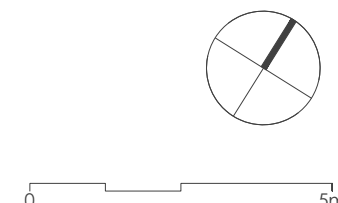

© COPYRIGHT This drawing is copyright and remains the property of taktik architects co. ltd. Any reproduction is forbidden without latter's permission.

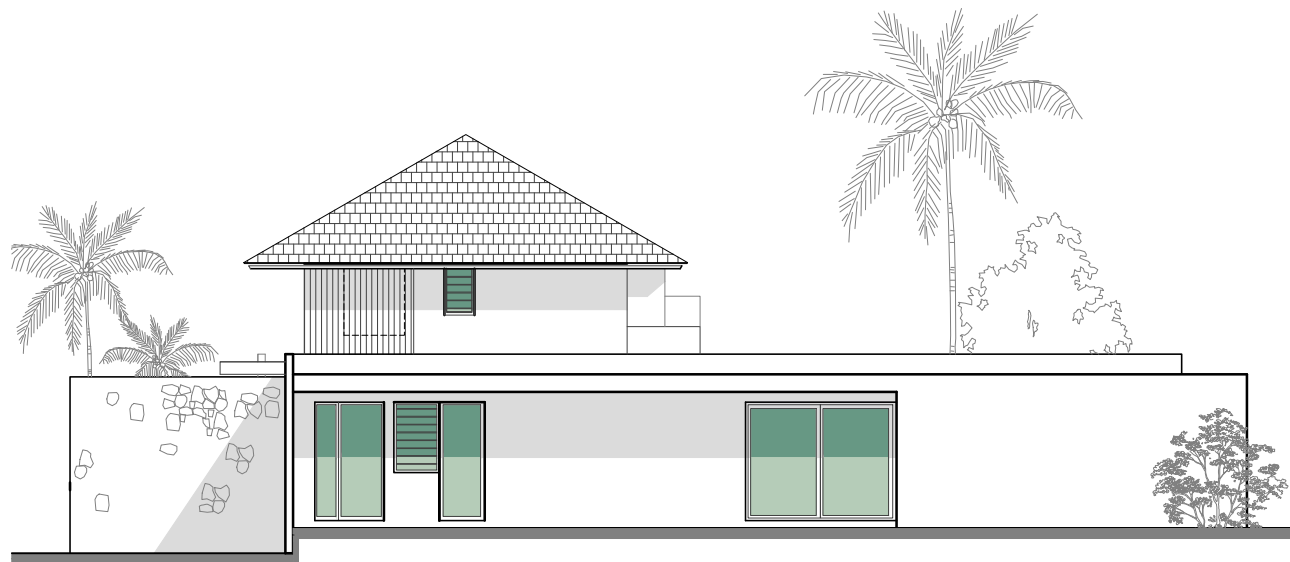

south elevation

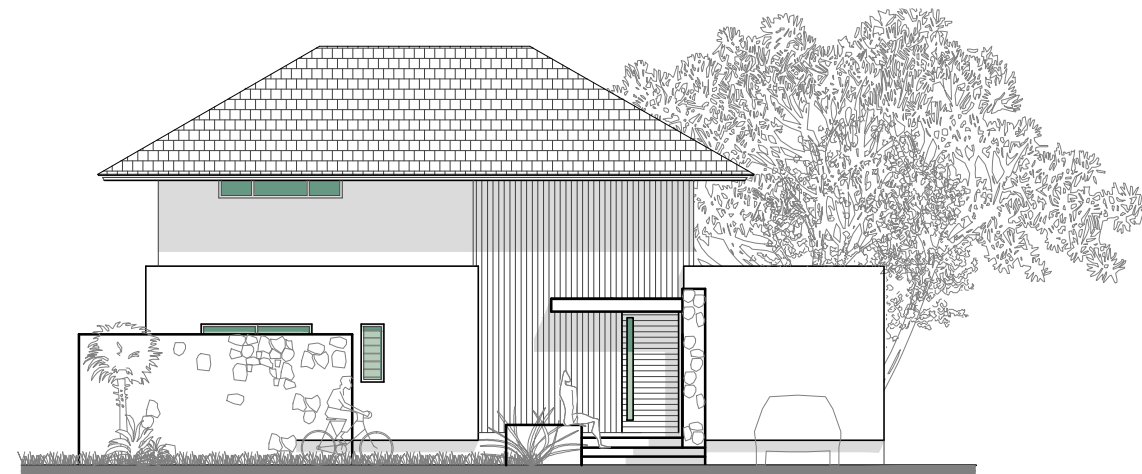

west elevation

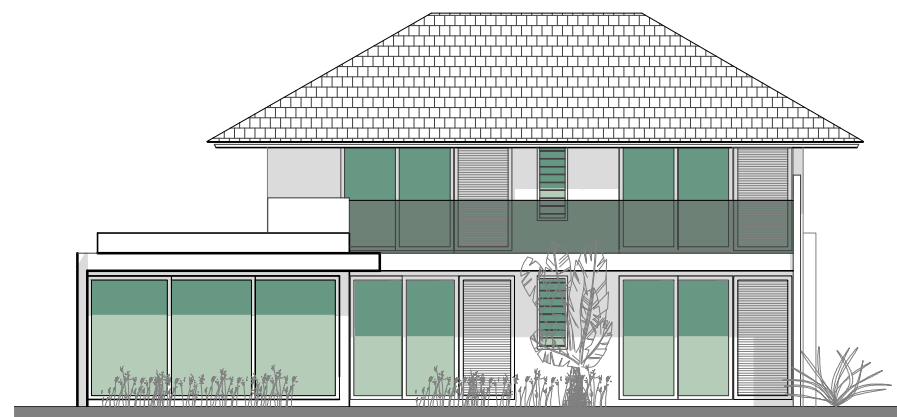

east elevation

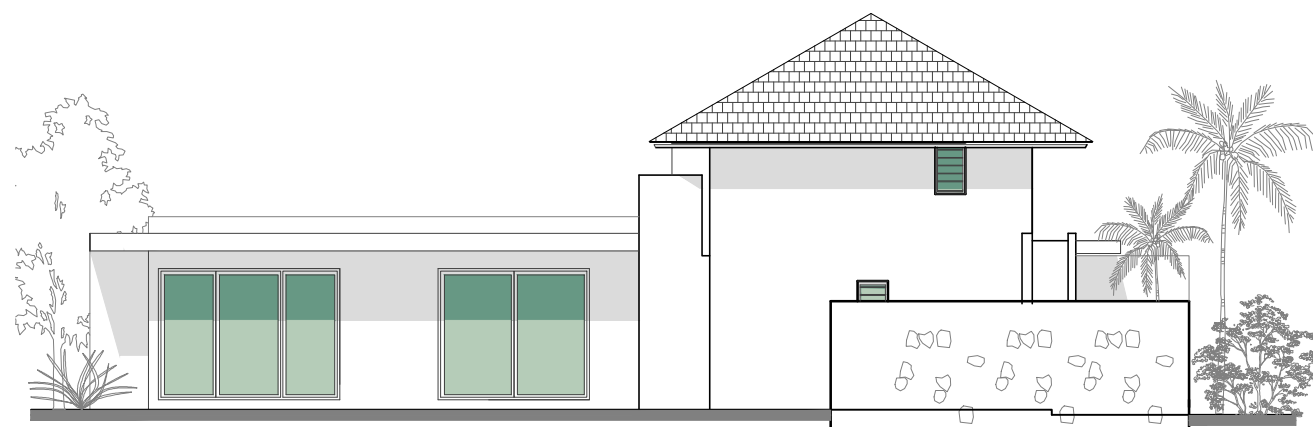

north elevation



MARGUERY EXCLUSIVE VILLAS
— CONCIERGE & RESORT —
MAURITIUS

Maître d'Ouvrage :

MABEREVA LTD
C/o Axis Corporate Consultants Ltd.
2nd Floor The Axis, 26 Cybercity
EBENE 72201
Mauritius

† - 403 2500

Architecte :

taktik architects co. ltd.
Royal Road,
TAMARIN
Mauritius

† - 483 6572
e - taktik@orange.mu



Paysagiste :

Land Concept Ltd.
No.5 Morcellement "La Falaise"
TAMARIN
Mauritius

† - 483 1452



Bureau de Contrôle :

Apave Indian Ocean Ltd.
20, Palmerstone Road
PHOENIX
Mauritius

† - 696 8250

Maître d'Œuvre :

Etwaro & Associates Ltd.
15, Leclézio Street
CUREPIPE
Mauritius

† - 676 3333

échelle & format	date	référence
1:125 @ A3	24/07/2014	28-03

Prestige - lot 28