

WERKHOF
architects

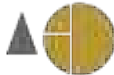

BAUHOF
engineers



BINNEHOF
interiors

New Resort Accommodation
Portion 78 of Farm Ultzicht 216
Brenton on Sea

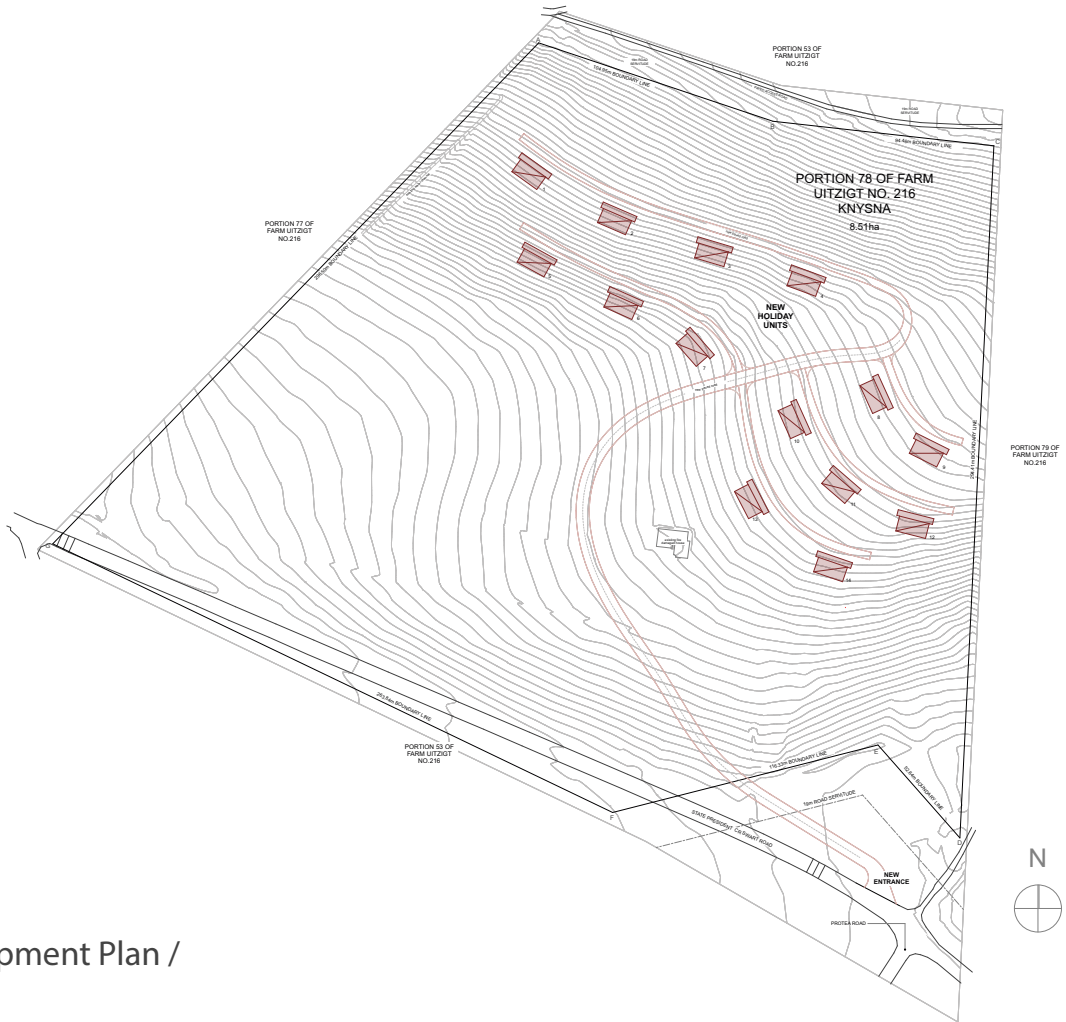

Site Development Plan /
14 Resort Units



WERKHOF
architects

Our Philosophy /

Werkhof, Binnehof and Bauhof are noted for sensitive and humane design, ranging from residential, commercial and industrial buildings. Our philosophy as a design studio is to make buildings which people love. If we accomplish this, the building will become timeless and its lifespan will exceed the limits of a particular style or trend. We consider architecture to be a profession that should serve the public, whether it be a rationally designed work space or a carefully considered family house.

Our design principles focus on restoring the relationship between the natural and the man-made. We always consider two clients; the place on which we build and the people whom we build for. The place is focused around external factors such as the slope of the land, the trajectory of the sun, the vegetation and/or man made infrastructure. The people are the end users of the building, we try to understand exactly what their needs are and how the building can contribute to that.

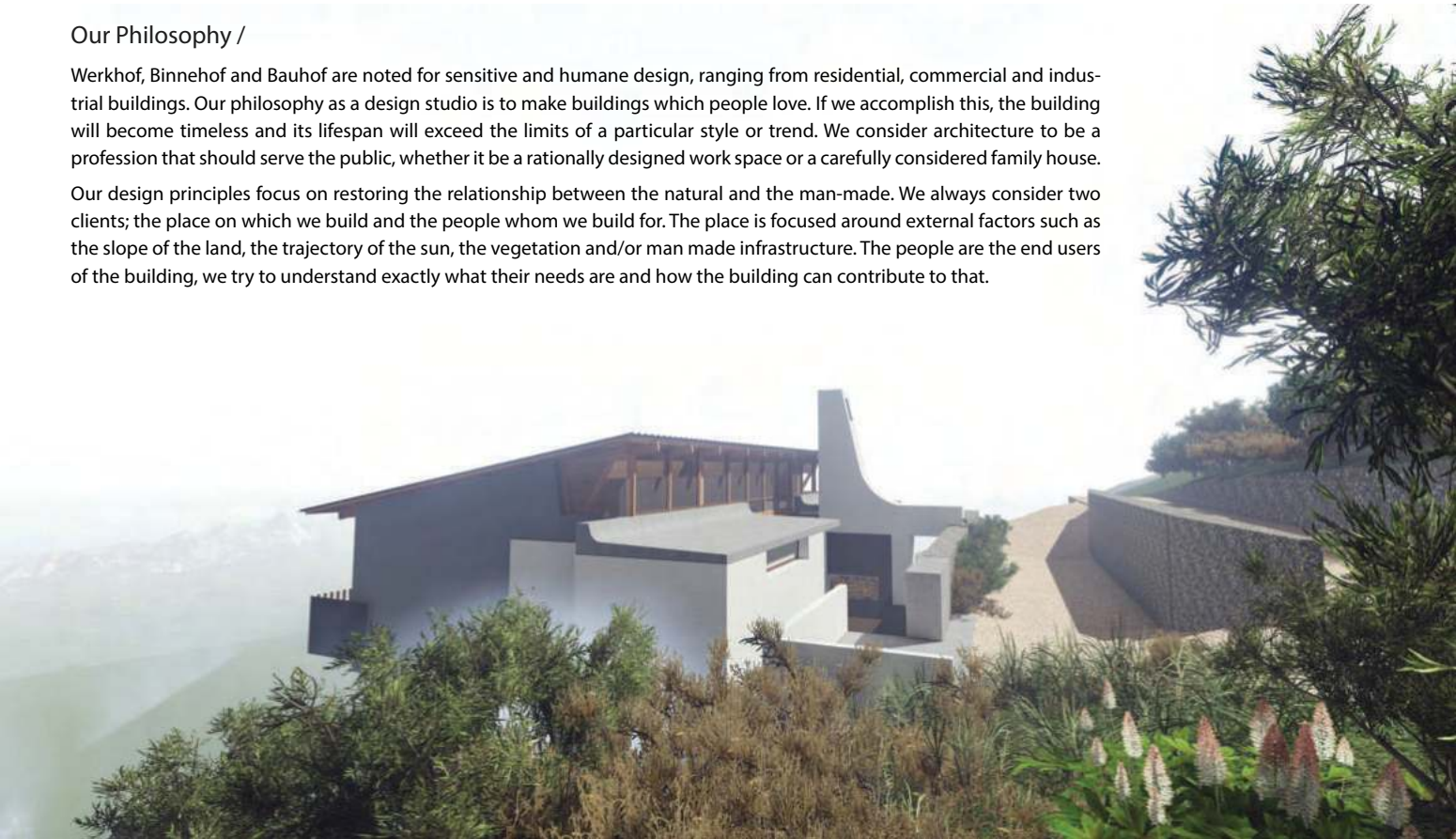

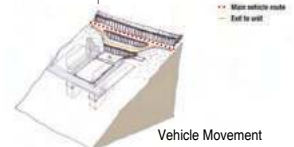
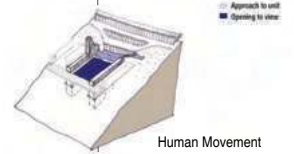
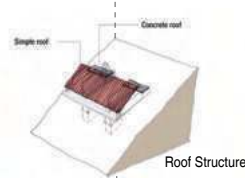
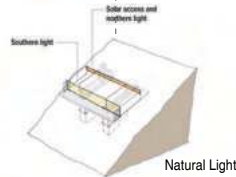
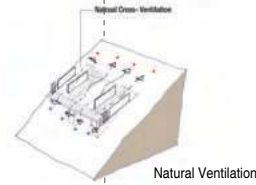
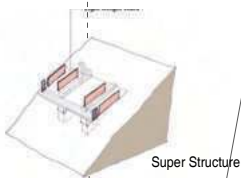
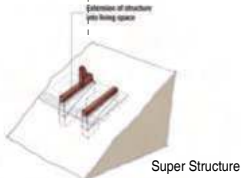
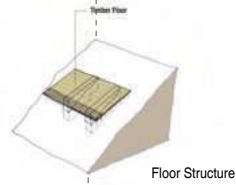
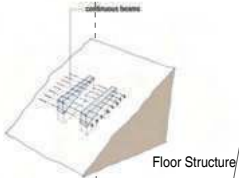
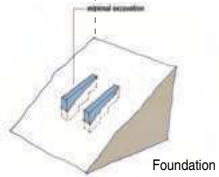
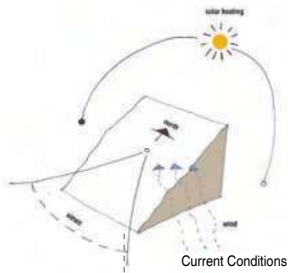

Conceptual Design Development / A reaction to the conditions on the site

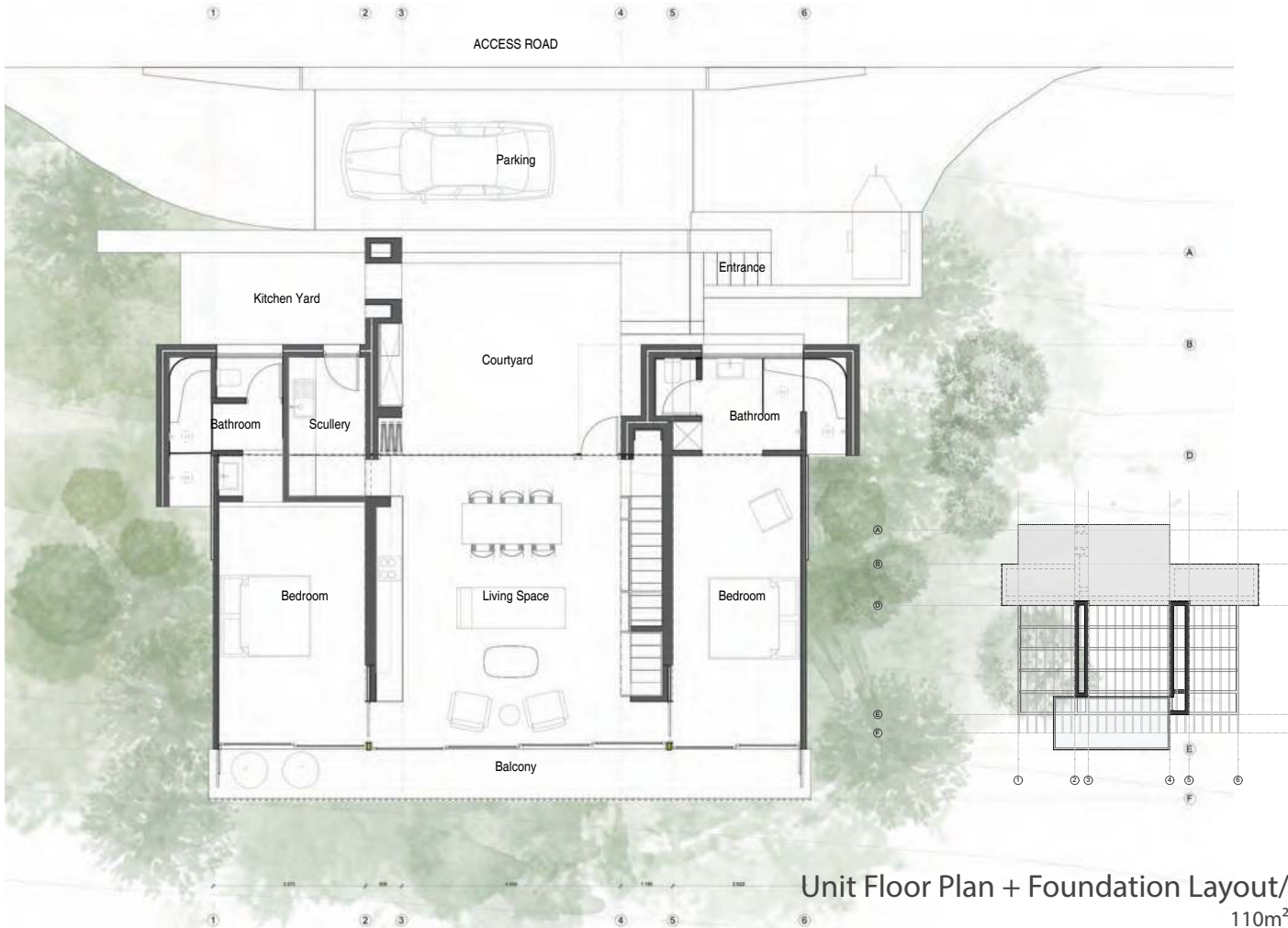

Perspective from the Northern Courtyard /
Brenton on Sea



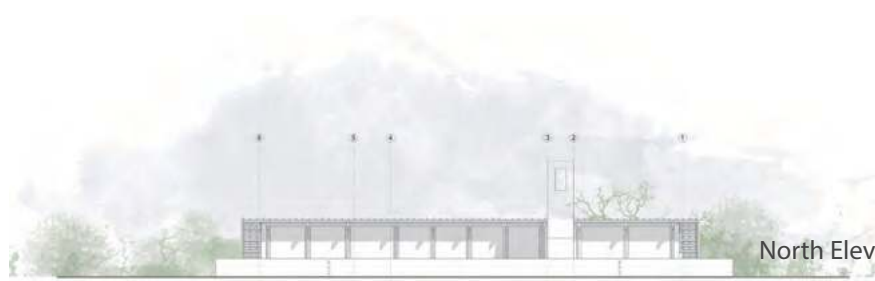

North Elevation /



South Elevation/



Northern Elevation /
Brenton on Sea



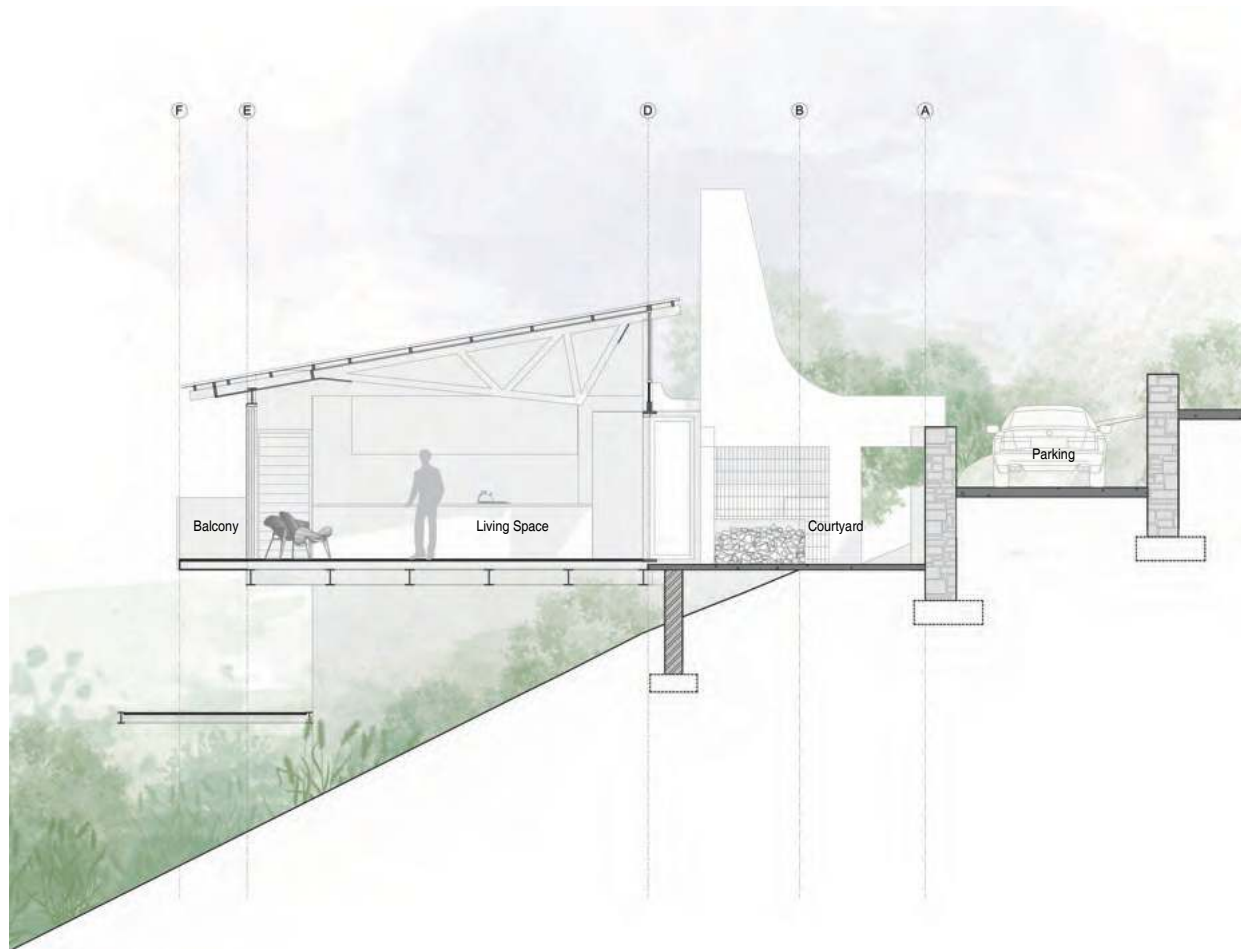

Section /

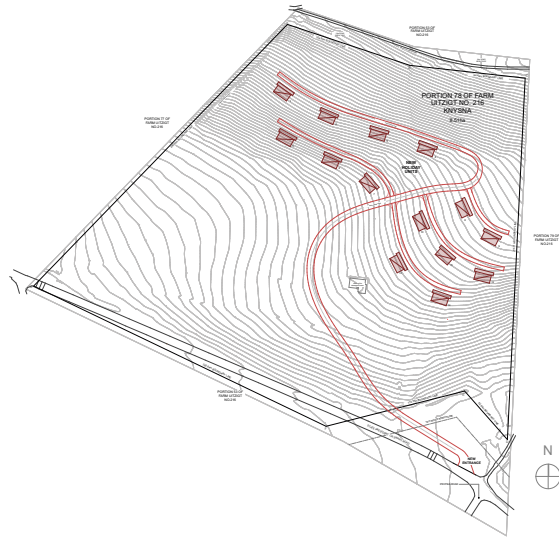
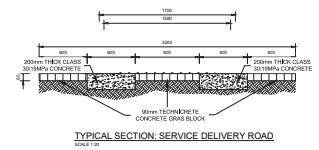
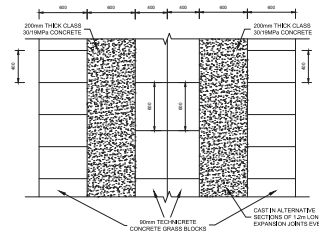
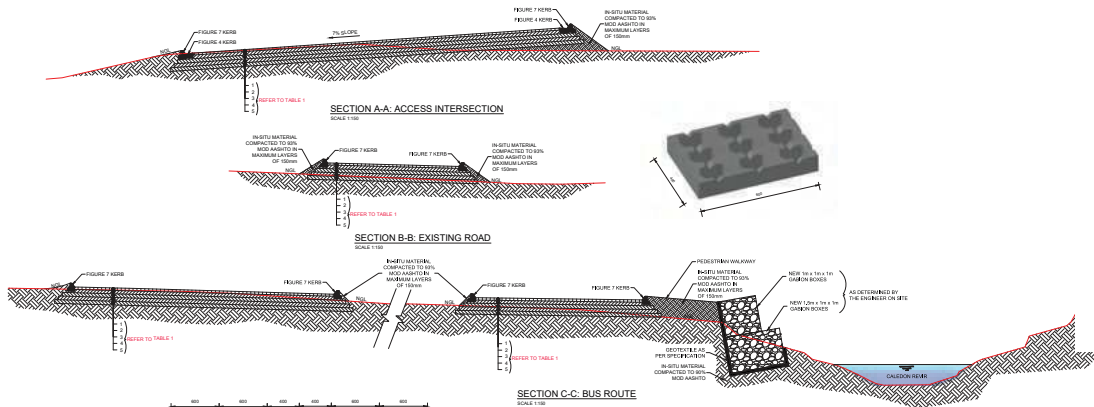

Vehicular Infrastructure Proposal /
Case Study



Vista over the Indian Ocean Bay /
Brenton on Sea



Vehicular Infrastructure Proposal /
Case Study



Agent

Ling Dobson

083 252 2112

ling.dobson@pamgolding.co.za