Bathroom
4.8m2
4.64m2
Scullery
Kitchen
16.13m2
Bathroom
Living Room
16.01m2
Garage
39.94m2
5825
Bedroom
12.85m2
Hallway
18.76m2
3980
Dining Room
23.43m2
Living Room
26.42m2
Patio
22.63m2
6600
5975
3430

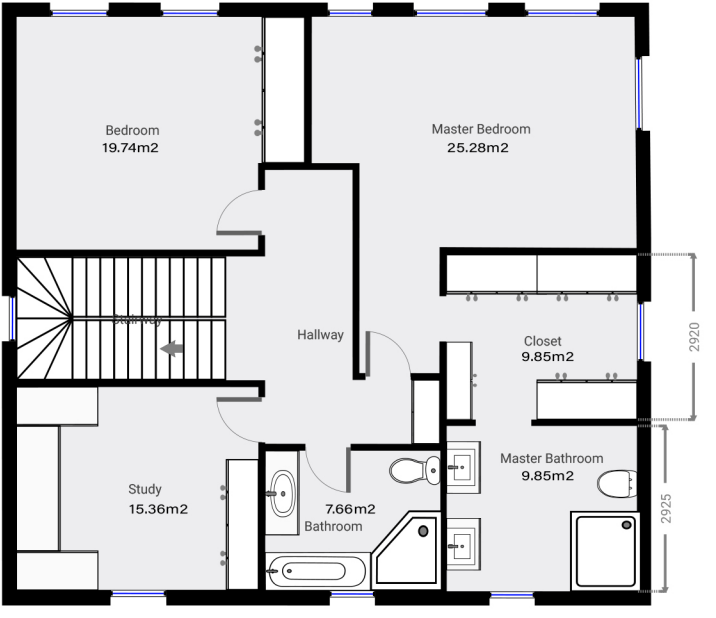
Bedroom
19.74m2
Master Bedroom
25.28m2
Stairway
Hallway
Closet
9.85m2
2920
Study
15.36m2
7.66m2
Bathroom
Master Bathroom
9.85m2
2925