5400
28.44m2
Garage
25.64m2
Hallway
19.65m2
Living Room
4900
2657
Cellar
3.79m2
Bathroom
3.08m2
Kitchen
9.18m2
Kitchen
21.09m2
Dining Room
13.40m2
Living Room
26.29m2
Other
13.13m2
5613

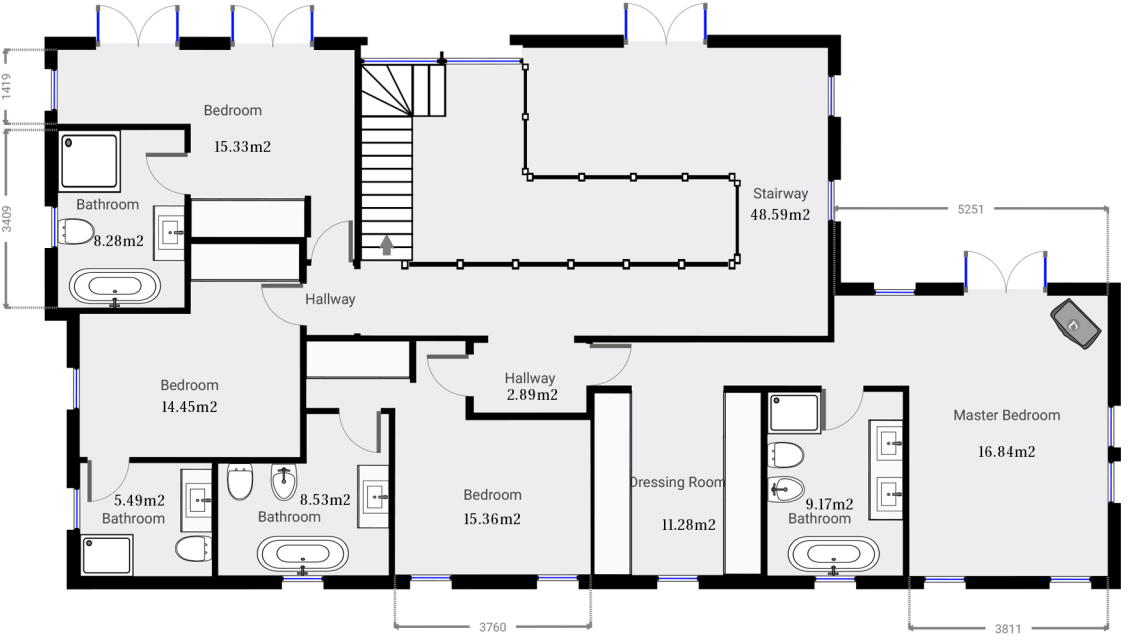
1419
3409
Bedroom
15.33m2
Bathroom
8.28m2
Hallway
Stairway
48.59m2
5251
Bedroom
14.45m2
Hallway
2.89m2
Master Bedroom
16.84m2
5.49m2
Bathroom
8.53m2
Bathroom
Bedroom
15.36m2
Dressing Room
11.28m2
9.17m2
Bathroom
3760
3811