

Notes:
 Copyright: The contents of this drawing may not be reproduced in whole or part without the written consent of Gareth Calvert Designs.
 No dimensions to be scaled from this drawing
 All dimensions to be checked on site by the Contractor
 Where discrepancy occur the Contract Administrator must be notified immediately

REVISION:	DATE:	DESCRIPTION:

- B&B KEY:**
- BEDROOM 1
 - BEDROOM 2
 - BEDROOM 3
 - BEDROOM 4
 - DINING AREA - MAIN DWELLING
 - LIVING AREA - MAIN DWELLING
 - LIVING AREA - ANCILLARY UNIT

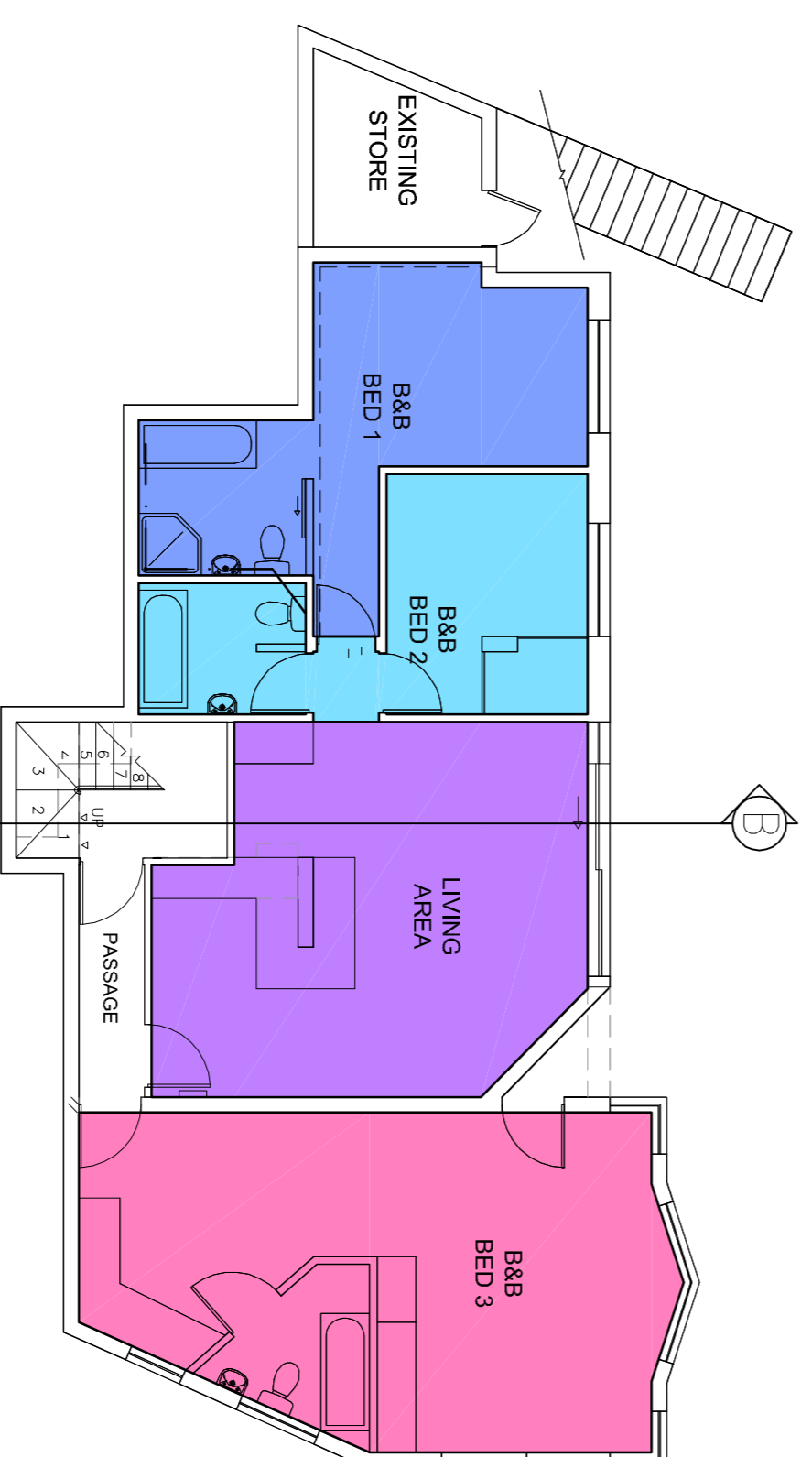
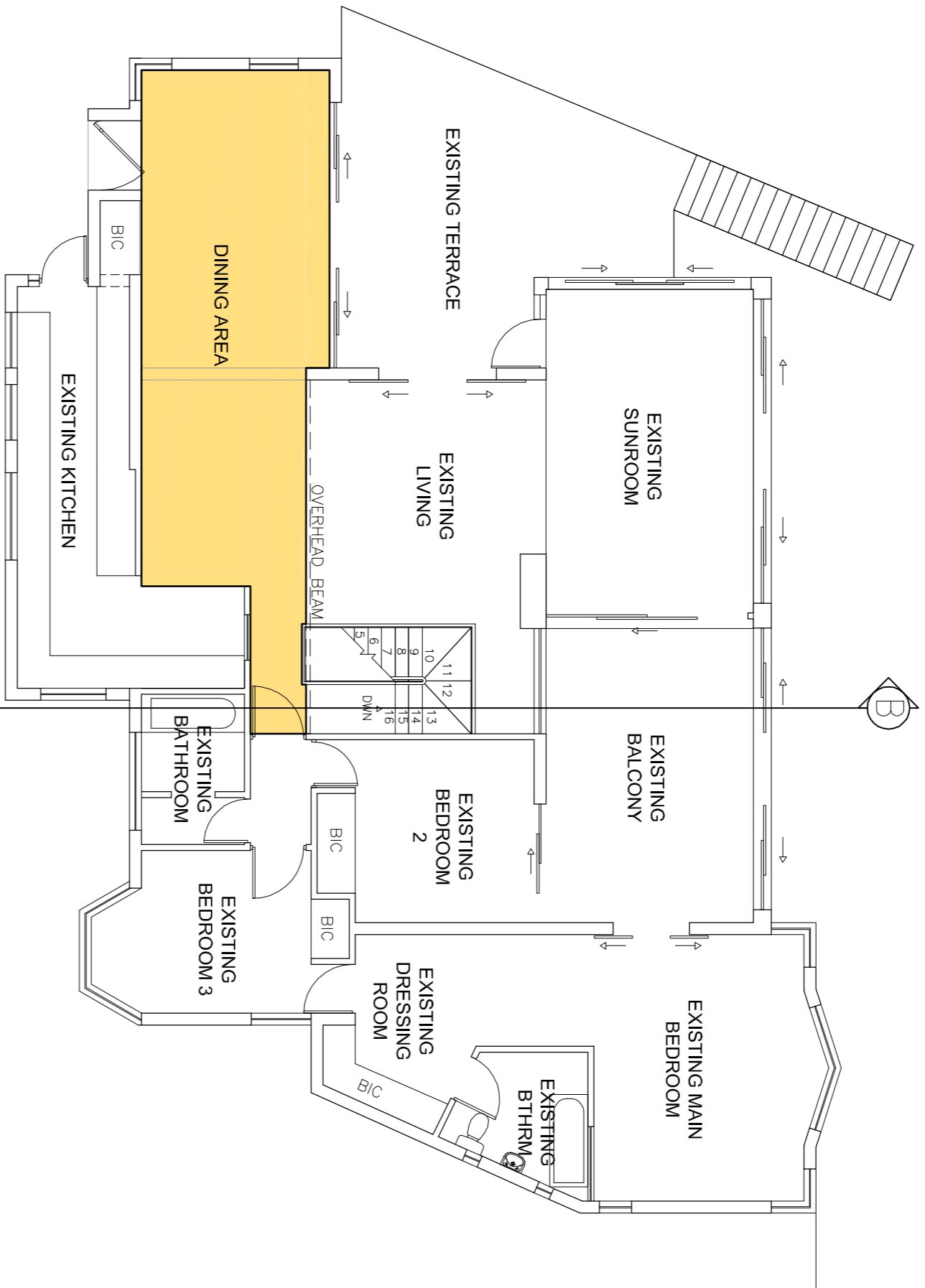
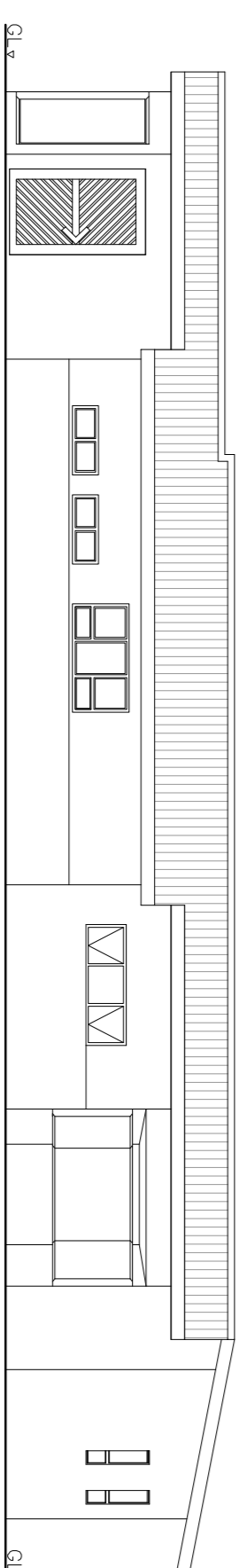
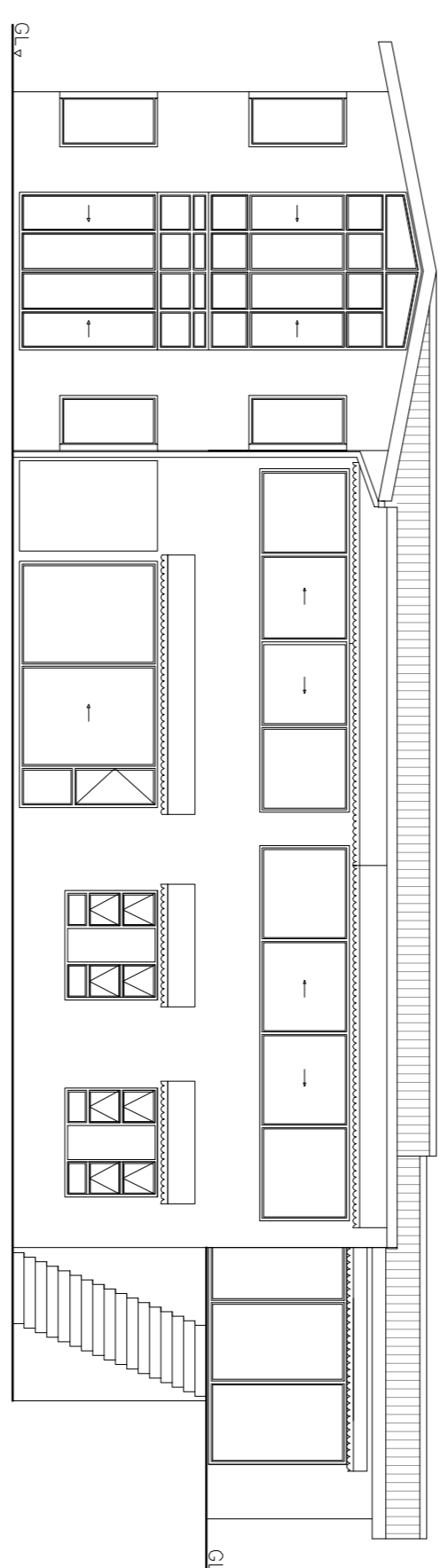
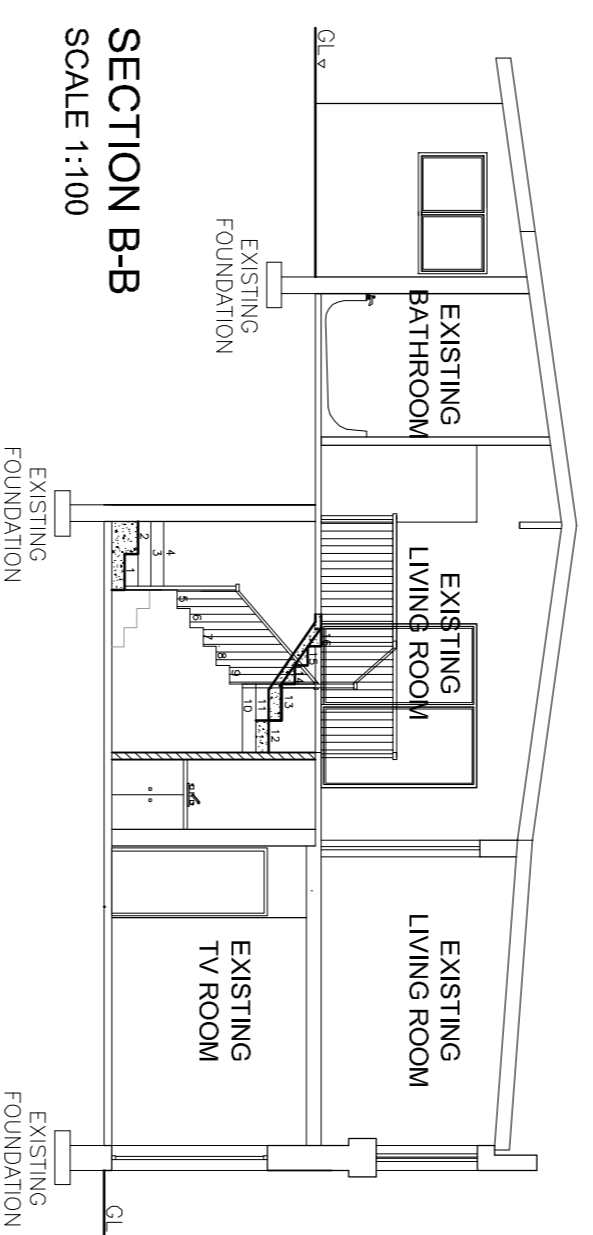
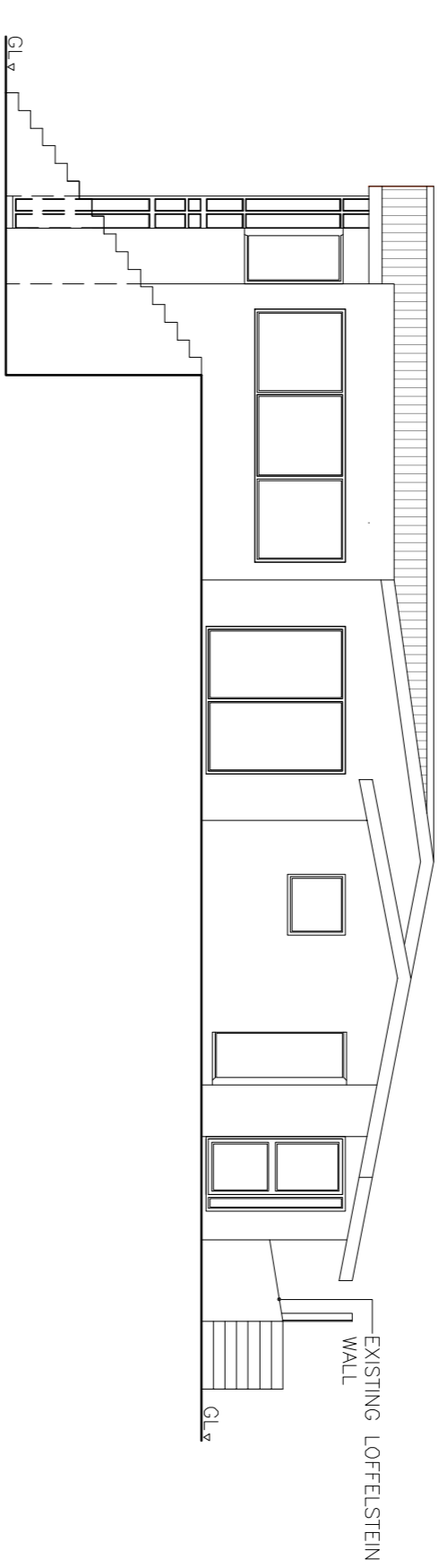
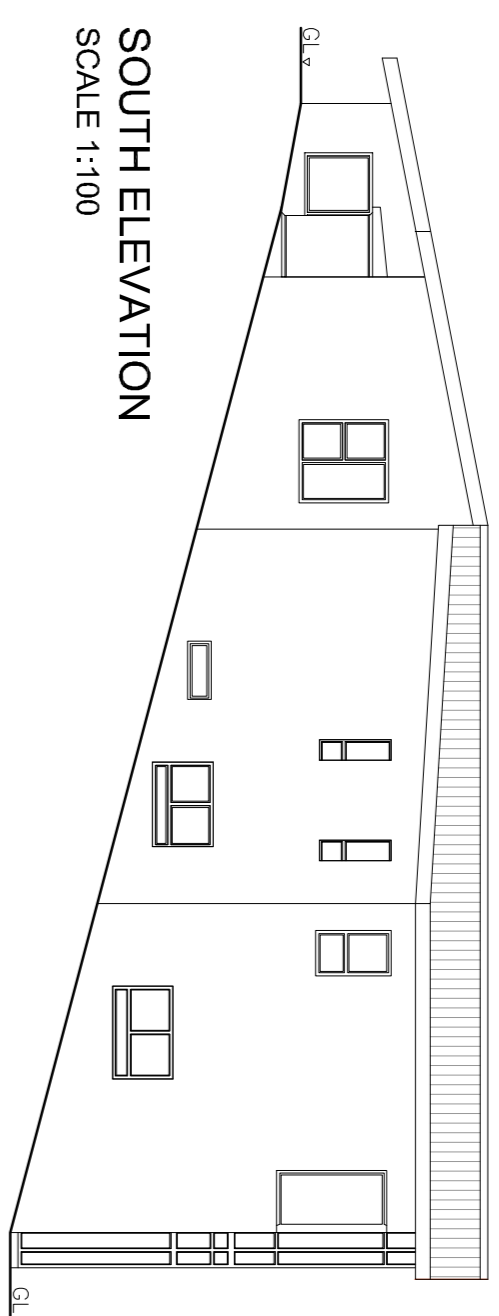

SIGNATURE AUTHORIZING SPECIAL CONSENT FOR B&B OWNERS NAME & SIGNATURE

1 MARGARET BACON AVENUE REM of ERF 12 UMDLOTTI	
3 MARGARET BACON AVENUE PORTION 1 of ERF 12 UMDLOTTI	
5 MARGARET BACON AVENUE ERF 11 UMDLOTTI	
20 SOUTH BEACH ROAD ERF 23 UMDLOTTI	
7 MARGARET BACON AVENUE ERF 10 UMDLOTTI	
21 SOUTH BEACH ROAD ERF 21 UMDLOTTI	

DWNER'S SIGNATURE:

AUTHOR'S SIGNATURE
 GARETH CALVERT
 ARCHITECTURAL TECH
 SACAP No: PA120686

SPECIAL CONSENT

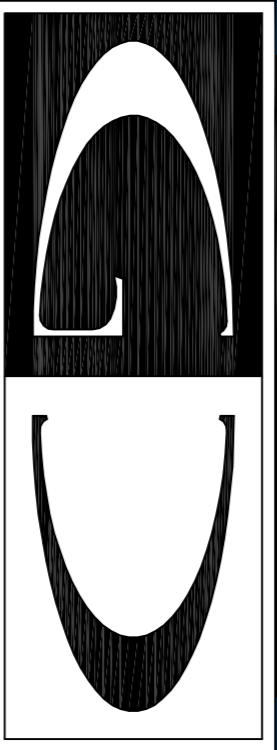

GARETH CALVERT DESIGNS
 architectural design - building surveying - project management
 31A Sierra, 11 Old Bush Road, La Lucia, 4051
 Tel: 082 257 3590 e-mail: gcalvert@live.co.za

Project Title:
Additions & Alterations
 Lot 13 Lyme Grove Township
 22 South Beach Rd
 Umhloti Beach
 For : Mr & Mrs R. Muller

Drawing Title:
Ground Floor, First Floor Plans & Elevations

Scale: Date: Drawn: Checked:
 As Shown 02/07/10 TC GC

1012/01 Revision