

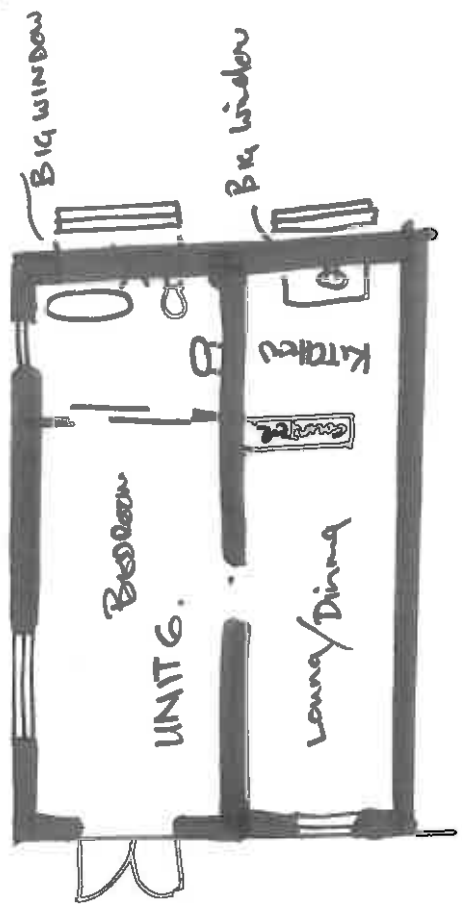



FLOOR PLAN TO DATE .



Legend

-  Structurally sound brickwork
-  Concrete flooring to be cast on barbed mesh
-  Existing

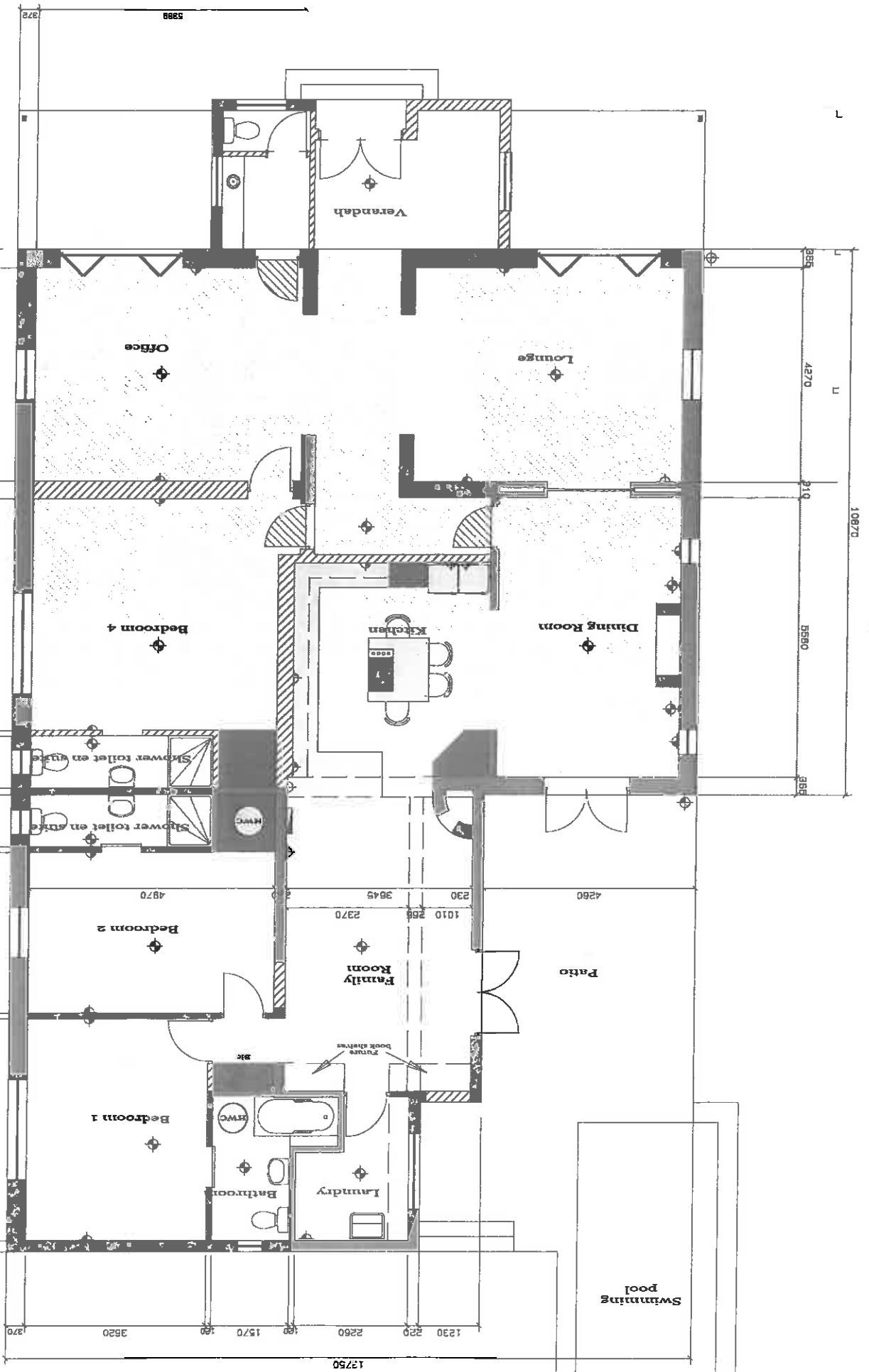

ORIGINAL PLAN

Date: 14/07/20

DRAWN BY: [Name]

- Legend**
- Filling to be used on hardac
 - Brickwork to be rebuilt
 - Structurally sound

